



109.12 +/- ACRES, WARREN COUNTY, IA

For Sale

This tract has 2 nice ponds, and approximately 35 Acres of timber. A new machine shed with dimensions of 42 ft wide by 48 ft long w 16 ft walls, it is insulated, and has metal sheeting on the interior walls and ceiling. A water hydrant is located on the east wall and both Doors are 12 wide by 14 ft high with openers. It has a Bathroom with a holding tank, 200 amp service, Industrial ceiling fans, and a Floor drain with cast grate. There are several other smaller sheds and outbuildings. Estimated 80 FSA tillable acres of cropland is available for the '25 farming season.



18156 Hwy 59 Mound
City, MO 64470
(660)-442-3177

1711 Oregon Hiawatha,
KS 66434
(785)-742-4580

1708 Prairie View Rd, Suite
B Platte City, MO 64079
(816)-219-3010

www.BarnesRealty.com

PROPERTY FEATURES

Price:

\$12,829.91/taxable acre or
\$1,400,000.00 total

Location:

3 miles west and 2 miles south of Indianola, IA
on 85th Ave.

Real Estate Taxes:

2023 taxes were \$2,756.00 on 118.79
taxable acres (2024 taxes on 109.12
surveyed acres are to be determined)

Rental Status:

Rented for the 2025 crop year at
\$215/tillable acre

FSA Information:

Attached Below

Listing Agent:

Rick Barnes: 660-851-1152 or
Rickey@barnesrealty.com



Setting the trend for how Real Estate is sold in the Midwest.

This information is thought to be accurate; however, it is subject to verification and no liability for error and omissions is assumed. Barnes Realty has made every effort to present accurate information on the property presented. Most of the information comes from outside sources: County/Government/Seller and human error can occur. It's the Buyer's responsibility to satisfy himself with the information presented and to determine the information to be true and accurate and the property to be suited for his intended use. The listing may be withdrawn with or without approval. The Seller further reserves the right to reject any and all offers. All inquiries, inspections, appointments, and offers must be sent through:

RICK BARNES, BROKER, BARNES REALTY COMPANY, 18156 HWY 59, MOUND CITY, MO 64470 PHONE NUMBER: 1-660-442-3177.

PHOTOS



PHOTOS



SURETY MAPS

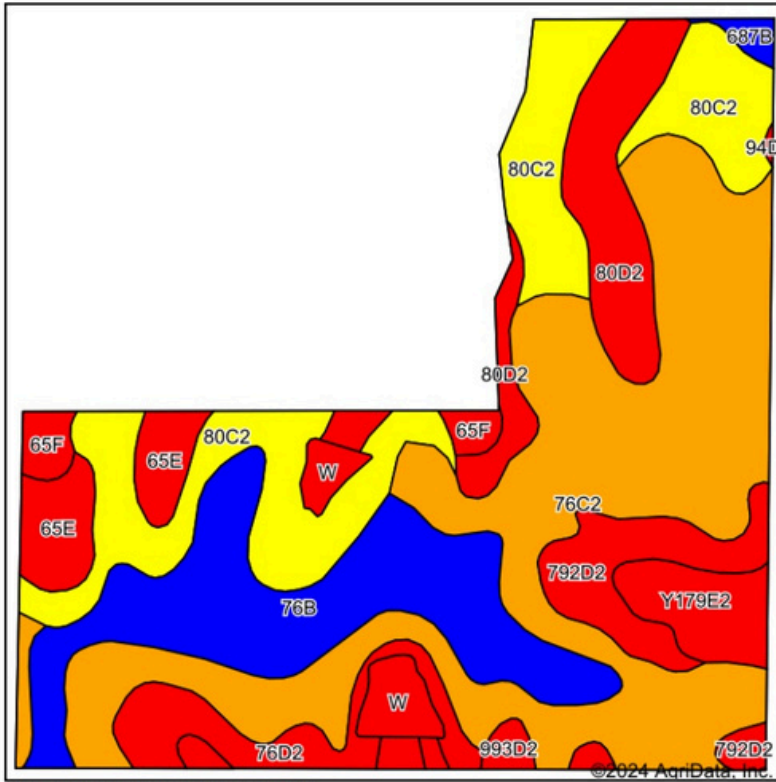

Soils data provided by USDA and NRCS.

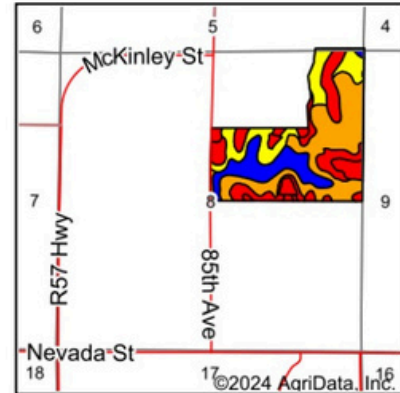

State: Iowa
 County: Warren
 Location: 8-75N-24W
 Township: White Oak
 Acres: 109.12
 Date: 12/18/2024



Maps Provided By:



Area Symbol: IA181, Soil Area Version: 30

Code	Soil Description	Acres	Percent of field	CSR2 Legend	Non-Irr Class *c	CSR2**	CSR	*n NCCPI Overall	*n NCCPI Corn	*n NCCPI Small Grains	*n NCCPI Soybeans
76C2	Ladoga silt loam, dissected till plain, 5 to 9 percent slopes, eroded	38.63	35.3%		IIIe	75	65	77	77	68	65
80C2	Clinton silt loam, 5 to 9 percent slopes, eroded	20.09	18.4%		IIIe	69	60	74	74	63	61
76B	Ladoga silt loam, 2 to 5 percent slopes	16.91	15.5%		Ile	86	85	83	83	76	77
80D2	Clinton silt loam, 9 to 14 percent slopes, eroded	8.64	7.9%		IIIe	46	50	71	71	61	57
792D2	Armstrong loam, 9 to 14 percent slopes, moderately eroded	5.53	5.1%		IVe	7	13	66	66	53	45
76D2	Ladoga silt loam, 9 to 14 percent slopes, eroded	4.73	4.3%		IIIe	49	55	74	74	65	61
Y179E2	Gara loam, dissected till plain, 14 to 18 percent slopes, eroded	4.22	3.9%		Vle	32		70	70	53	49
65E	Lindley loam, 14 to 18 percent slopes	4.12	3.8%		Vle	28	30	71	71	56	54
W	Water	2.41	2.2%			0	0				
65F	Lindley loam, 18 to 25 percent slopes	2.14	2.0%		VIIe	14	10	58	58	36	41
993D2	Armstrong-Gara loams, 9 to 14 percent slopes, moderately eroded	1.08	1.0%		IVe	23	20	67	67	53	48
687B	Watkins silt loam, 1 to 4 percent slopes	0.55	0.5%		Ile	90	80	96	96	73	83
94D2	Mystic-Caleb complex, 9 to 14 percent slopes, moderately eroded	0.07	0.1%		IVe	25	25	73	73	54	54
Weighted Average								*n 73.6	*n 73.6	*n 63.6	*n 61.3

**IA has updated the CSR values for each county to CSR2.

*- CSR weighted average cannot be calculated on the current soils data, use prior data version for csr values.

*n: The acreage method is "Weighted Average using all components"

SURETY MAPS

Topography Hillshade

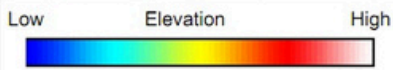
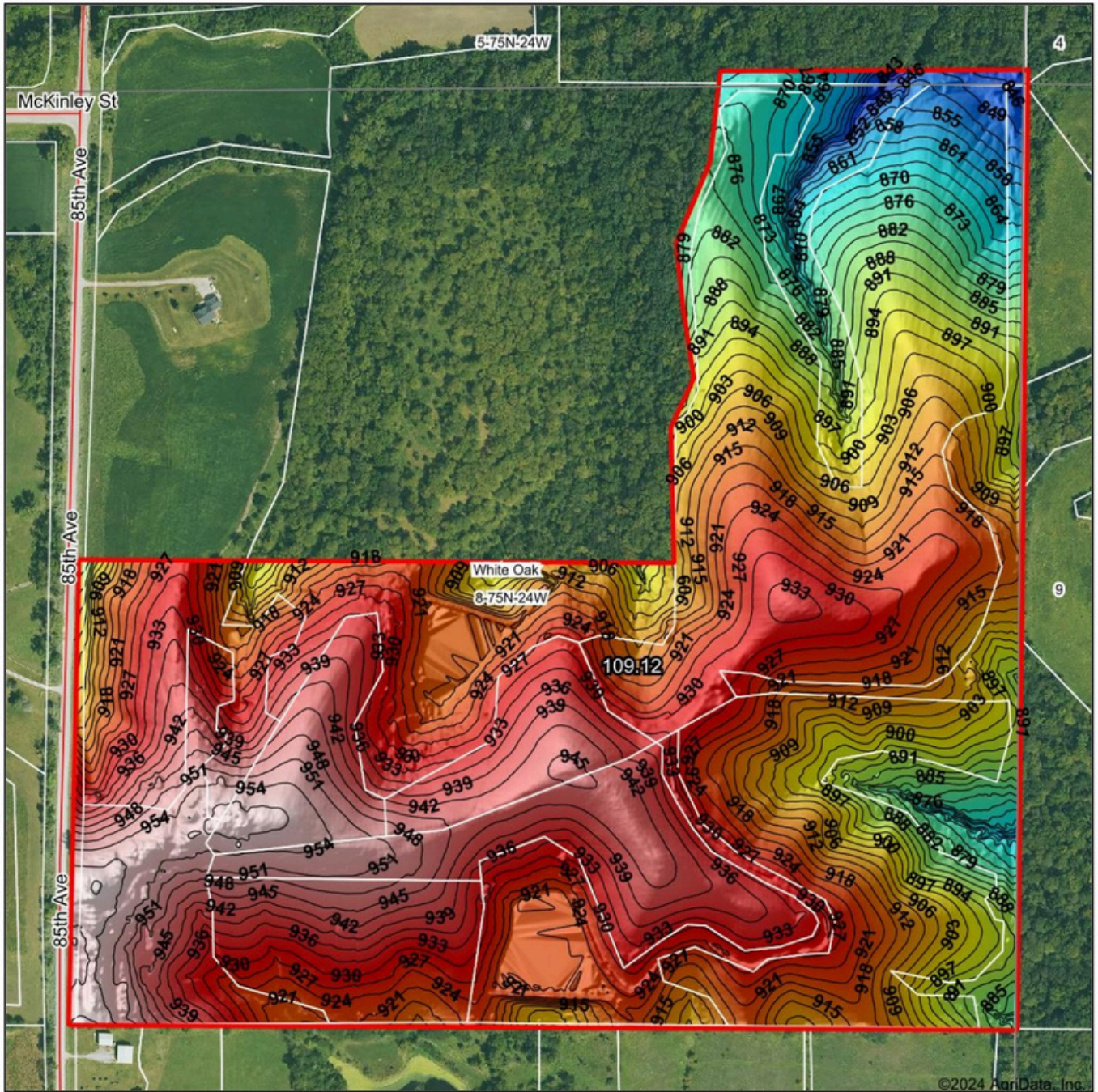

Source: USGS 1 meter dem
Interval(ft): 3
Min: 836.1
Max: 961.6
Range: 125.5
Average: 915.6
Standard Deviation: 25.07 ft



8-75N-24W
Warren County
Iowa

Boundary Center: 41° 19' 6.6, -93° 38' 26.48



Maps Provided By:



© AgriData, Inc. 2023 www.AgriDataInc.com
Field borders provided by Farm Service Agency as of 5/21/2008.

SURVEY

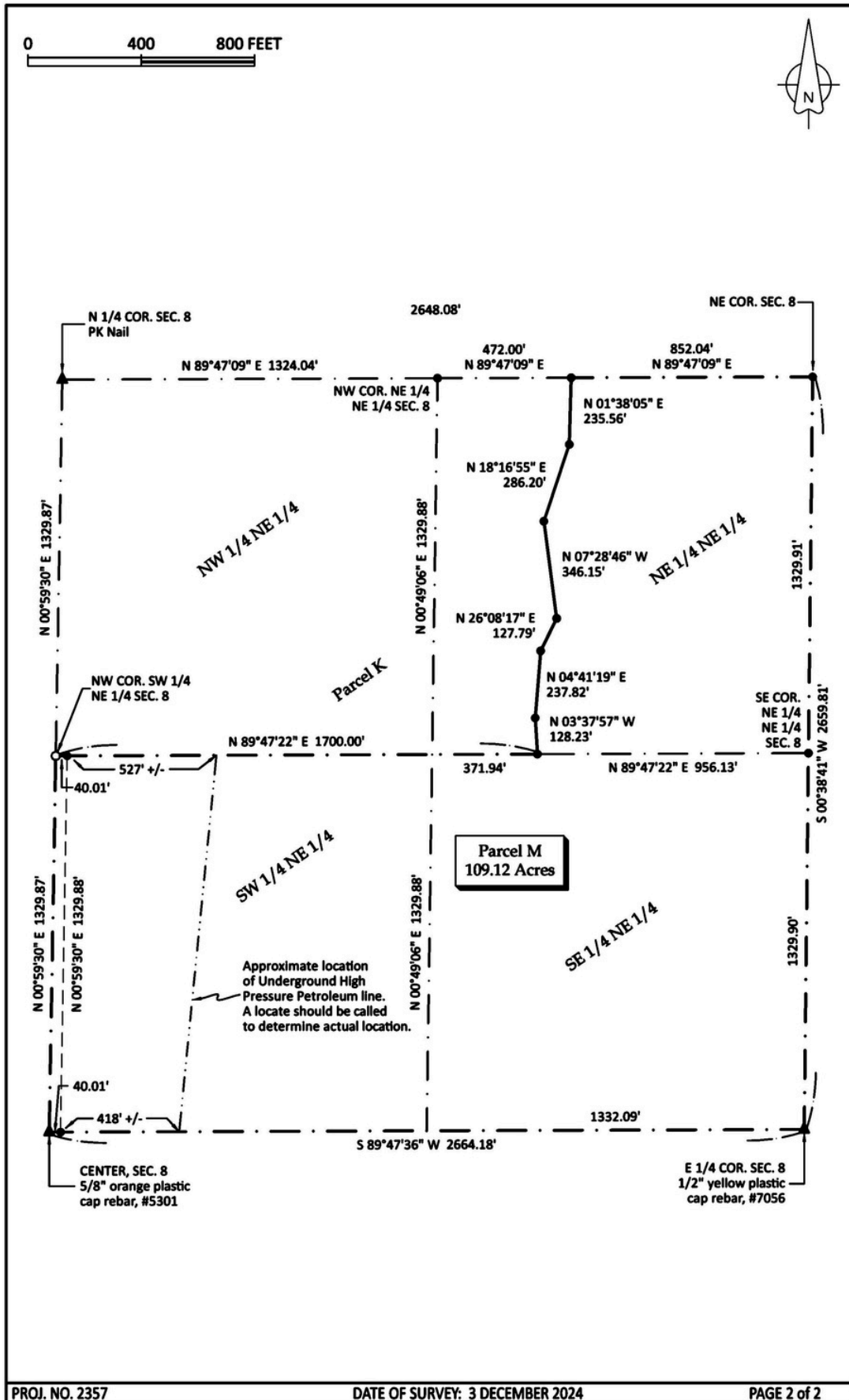

FSA INFORMATION



Warren County, Iowa

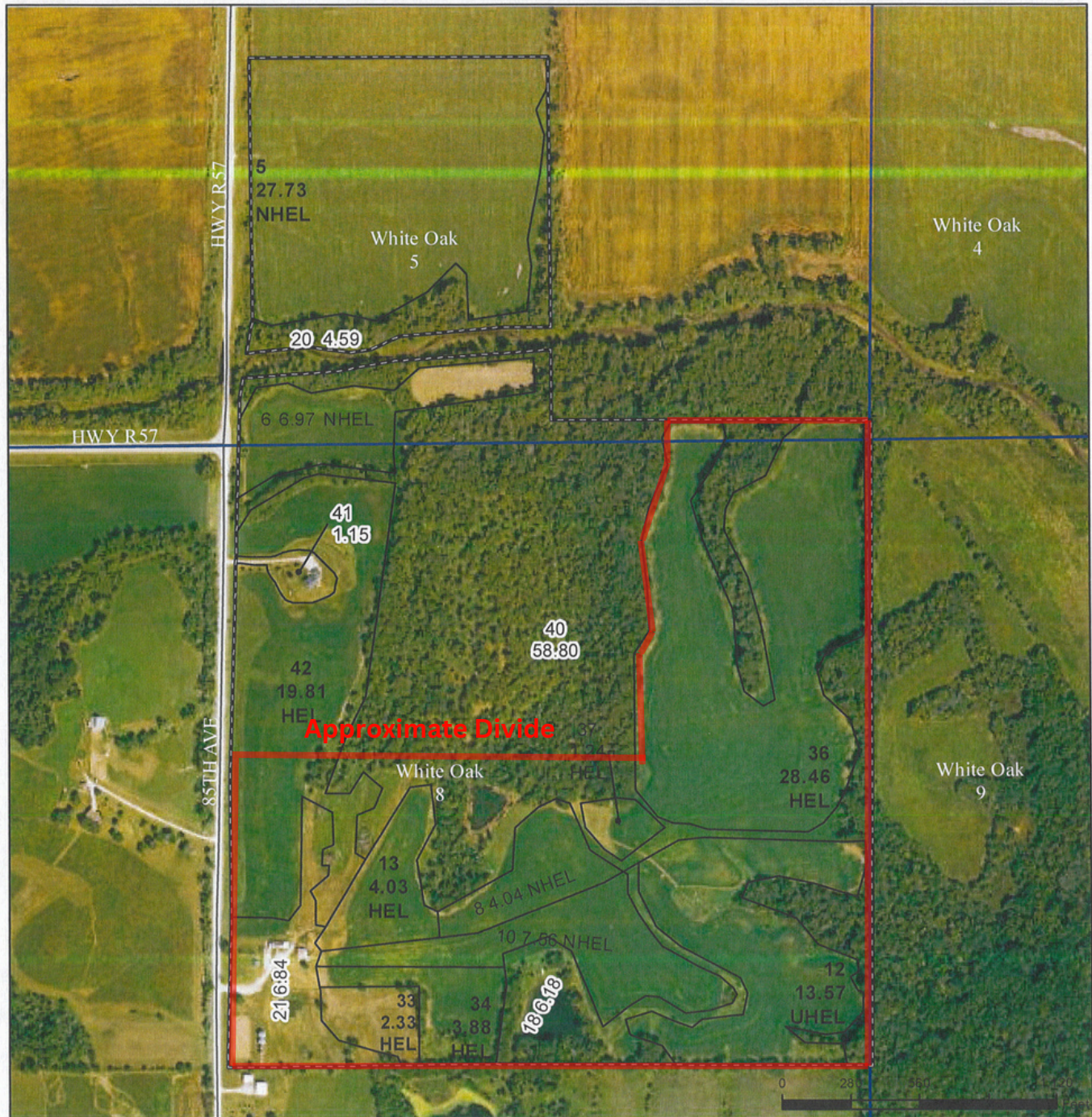

- Legend**
- Non-Cropland
 - CRP
 - Iowa PLSS
 - Cropland
 - Tract Boundary
 - Iowa Roads

- Wetland Determination Identifiers**
- Restricted Use
 - ▼ Limited Restrictions
 - Exempt from Conservation
 - Compliance Provisions

Tract Cropland Total: 119.62 acres

2024 Program Year
Map Created April 22, 2024

Farm 7723
Tract 13632

United States Department of Agriculture (USDA) Farm Service Agency (FSA) maps are for FSA Program administration only. This map does not represent a legal survey or reflect actual ownership; rather it depicts the information provided directly from the producer and/or National Agricultural Imagery Program (NAIP) imagery. The producer accepts the data 'as is' and assumes all risks associated with its use. USDA-FSA assumes no responsibility for actual or consequential damage incurred as a result of any user's reliance on this data outside FSA Programs. Wetland identifiers do not represent the size, shape, or specific determination of the area. Refer to your original determination (CPA-026 and attached maps) for exact boundaries and determinations or contact USDA Natural Resources Conservation Service (NRCS).

USDA is an equal opportunity provider, employer, and lender.

FSA INFORMATION

IOWA
WARREN
Form: FSA-156EZ



United States Department of Agriculture
Farm Service Agency

Abbreviated 156 Farm Record

FARM : 7723
Prepared : 8/29/24 12:05 PM CST
Crop Year : 2024

See Page 2 for non-discriminatory Statements.

Operator Name :
CRP Contract Number(s) : None
Recon ID : 19-181-2012-54
Transferred From : None
ARCPLC G/WF Eligibility : Eligible

Farm Land Data

Farmland	Cropland	DCP Cropland	WBP	EWP	WRP	GRP	Sugarcane	Farm Status	Number Of Tracts
197.18	119.62	119.62	0.00	0.00	0.00	0.00	0.0	Active	1
State Conservation	Other Conservation	Effective DCP Cropland	Double Cropped		CRP	MPL	DCP Ag.Rel. Activity	SOD	
0.00	0.00	119.62	0.00		0.00	0.00	0.00	0.00	

Crop Election Choice

ARC Individual	ARC County	Price Loss Coverage
None	SOYBN	CORN

DCP Crop Data

Crop Name	Base Acres	CCC-505 CRP Reduction Acres	PLC Yield	HIP
Corn	69.70	0.00	105	
Soybeans	40.30	0.00	40	
TOTAL	110.00	0.00		

NOTES

--

Tract Number : 13632

Description : 5-75-24 WO
FSA Physical Location : IOWA/WARREN
ANSI Physical Location : IOWA/WARREN
BIA Unit Range Number :
HEL Status : HEL field on tract.Conservation system being actively applied
Wetland Status : Wetland determinations not complete
WL Violations : None
Owners :
Other Producers :
Recon ID : 19-181-2012-53

Tract Land Data

Farm Land	Cropland	DCP Cropland	WBP	EWP	WRP	GRP	Sugarcane
197.18	119.62	119.62	0.00	0.00	0.00	0.00	0.0

FSA INFORMATION

IOWA
WARREN
Form: FSA-156EZ



United States Department of Agriculture
Farm Service Agency

Abbreviated 156 Farm Record

FARM : 7723
Prepared : 8/29/24 12:05 PM CST
Crop Year : 2024

Tract 13632 Continued ...

State Conservation	Other Conservation	Effective DCP Cropland	Double Cropped	CRP	MPL	DCP Ag. Rel Activity	SOD
0.00	0.00	119.62	0.00	0.00	0.00	0.00	0.00

DCP Crop Data

Crop Name	Base Acres	CCC-505 CRP Reduction Acres	PLC Yield
Corn	69.70	0.00	105
Soybeans	40.30	0.00	40
TOTAL	110.00	0.00	

NOTES

--

In accordance with Federal civil rights law and U.S. Department of Agriculture (USDA) civil rights regulations and policies, the USDA, its Agencies, offices, and employees, and institutions participating in or administering USDA programs are prohibited from discriminating based on race, color, national origin, religion, sex, gender identity (including gender expression), sexual orientation, disability, age, marital status, family/parental status, income derived from a public assistance program, political beliefs, or reprisal or retaliation for prior civil rights activity, in any program or activity conducted or funded by USDA (not all bases apply to all programs). Remedies and complaint filing deadlines vary by program or incident.

Persons with disabilities who require alternative means of communication for program information (e.g., Braille, large print, audiotape, American Sign Language, etc.) should contact the responsible Agency or USDA's TARGET Center at (202) 720-2600 (voice and TTY) or contact USDA through the Federal Relay Service at (800) 877-8339. Additionally, program information may be made available in languages other than English.

To file a program discrimination complaint, complete the USDA Program Discrimination Complaint Form, AD-3027, found online at http://www.ascr.usda.gov/complaint_filing_cust.html and at any USDA office or write a letter addressed to USDA and provide in the letter all of the information requested in the form. To request a copy of the complaint form, call (866) 632-9992. Submit your completed form or letter to USDA by: (1) mail: U.S. Department of Agriculture Office of the Assistant Secretary for Civil Rights 1400 Independence Avenue, SW Washington, D.C. 20250-9410; (2) fax: (202) 690-7442; or (3) e-mail: program.intake@usda.gov. USDA is an equal opportunity provider, employer, and lender.

FSA INFORMATION

Warren, Iowa

FSA - 578 (09-13-16)

Farm Number: 7723

Operator Name and Address

REPORT OF COMMODITIES FARM AND TRACT DETAIL LISTING

PROGRAM YEAR: 2024

DATE: 08/29/2024
PAGE: 1

Original: WCB
Revision: WCB
Cropland: 119.62
Farmland: 197.18

Tract Number	CLU/Field	Crop/Commodity	Var/Type	Int Use	Act Use	Irr. Pr.	Org Stat	Nat. Sod	C/C Stat	Rpt Unit	Rpt Qty	Det Qty	Crop Land	Field ID	Official/Measured	Planting Date	Planting Period	End Date
13632	5	CORN	YEL	GR		N	C	N	I	A	27.73		Yes		N	04/11/2024	01	
Producer						Share 100.00 FSA Physical Location Warren, Iowa						NAP Unit 2883		Signature Date 06/26/2024				
6A	CORN	YEL	GR			N	C	N	I	A	4.00		Yes		N	04/11/2024	01	
Producer						Share 100.00 FSA Physical Location Warren, Iowa						NAP Unit 2883		Signature Date 06/26/2024				
6B	IDLE					N	C	N	I	A	2.97		Yes		N		01	2099
Producer						Share 100.00 FSA Physical Location Warren, Iowa						NAP Unit 2883		Signature Date 06/26/2024				
8	CORN	YEL	GR			N	C	N	I	A	4.04		Yes		N	04/11/2024	01	
Producer						Share 100.00 FSA Physical Location Warren, Iowa						NAP Unit 2883		Signature Date 06/26/2024				
10	CORN	YEL	GR			N	C	N	I	A	7.56		Yes		N	04/11/2024	01	
Producer						Share 100.00 FSA Physical Location Warren, Iowa						NAP Unit 2883		Signature Date 06/26/2024				
12A	CORN	YEL	GR			N	C	N	I	A	6.57		Yes		N	04/11/2024	01	
Producer						Share 100.00 FSA Physical Location Warren, Iowa						NAP Unit 2883		Signature Date 06/26/2024				
12B	GRASS	ORG	LS			N	C	N	I	A	7.00		Yes		N	04/01/1990	01	
Producer						Share 100.00 FSA Physical Location Warren, Iowa						NAP Unit 2883		Signature Date 06/26/2024				
13	CORN	YEL	GR			N	C	N	I	A	4.03		Yes		N	04/11/2024	01	
Producer						Share 100.00 FSA Physical Location Warren, Iowa						NAP Unit 2883		Signature Date 06/26/2024				
33	MIXFG	IGS	GZ			N	C	N	I	A	2.33		Yes		N	04/01/2000	21	2099
Producer						Share 100.00 FSA Physical Location Warren, Iowa						NAP Unit 2883		Signature Date 06/26/2024				
34A	CORN	YEL	GR			N	C	N	I	A	2.88		Yes		N	04/11/2024	01	
Producer						Share 100.00 FSA Physical Location Warren, Iowa						NAP Unit 2883		Signature Date 06/26/2024				
34B	MIXFG	IGS	GZ			N	C	N	I	A	1.00		Yes		N	04/01/1990	21	
Producer						Share 100.00 FSA Physical Location Warren, Iowa						NAP Unit 2883		Signature Date 06/26/2024				

Warren, Iowa

FSA - 578 (09-13-16)

Farm Number: 7723

REPORT OF COMMODITIES FARM AND TRACT DETAIL LISTING

PROGRAM YEAR: 2024

DATE: 08/29/2024
PAGE: 2

Tract Number	CLU/Field	Crop/Commodity	Var/Type	Int Use	Act Use	Irr. Pr.	Org Stat	Nat. Sod	C/C Stat	Rpt Unit	Rpt Qty	Det Qty	Crop Land	Field ID	Official/Measured	Planting Date	Planting Period	End Date
13632	36A	CORN	YEL	GR		N	C	N	I	A	27.46		Yes		N	04/11/2024	01	
Producer						Share 100.00 FSA Physical Location Warren, Iowa						NAP Unit 2883		Signature Date 06/26/2024				
36B	GRASS	ORG	LS			N	C	N	I	A	1.00		Yes		N	04/01/1990	01	
Producer						Share 100.00 FSA Physical Location Warren, Iowa						NAP Unit 2883		Signature Date 06/26/2024				
37A	CORN	YEL	GR			N	C	N	I	A	0.75		Yes		N	04/11/2024	01	
Producer						Share 100.00 FSA Physical Location Warren, Iowa						NAP Unit 2883		Signature Date 06/26/2024				
37B	GRASS	ORG	LS			N	C	N	I	A	0.49		Yes		N	04/01/1990	01	
Producer						Share 100.00 FSA Physical Location Warren, Iowa						NAP Unit 2883		Signature Date 06/26/2024				
42A	CORN	YEL	GR			N	C	N	I	A	11.55		Yes		N	04/11/2024	01	
Producer						Share 100.00 FSA Physical Location Warren, Iowa						NAP Unit 2883		Signature Date 06/26/2024				
42B	GRASS	ORG	LS			N	C	N	I	A	8.26		Yes		N	04/01/1990	01	
Producer						Share 100.00 FSA Physical Location Warren, Iowa						NAP Unit 2883		Signature Date 06/26/2024				

Tract 13632 Summary

PP Cr/Co	Var/Type	Int Use	Irr Pr	Rpt Unit	Rpt Qty	PP Cr/Co	Var/Type	Int Use	Irr Pr	Rpt Unit	Rpt Qty	PP Cr/Co	Var/Type	Int Use	Irr Pr	Rpt Unit	Rpt Qty
21	MIXFG	IGS	GZ	N A	3.33	01	GRASS	ORG	LS	N A	16.75	01	CORN	YEL	GR	N A	96.57
01	IDLE			N A	2.97												

Photo Number/Legal Description: S-75-24 WO
Cropland: 119.62

Reported on Cropland: 119.62

Difference: 0.00

Reported on Non-Cropland: 0.00

FSA INFORMATION

Warren, Iowa

FSA - 578 (09-13-16)

Farm Number: 7723

Operator Name and Address

REPORT OF COMMODITIES FARM SUMMARY

PROGRAM YEAR: 2024

DATE: 08/29/2024
PAGE: 3

Original: WCB
Revision: WCB
Cropland: 119.62
Farmland: 197.18

NOTE: The following statement is made in accordance with the Privacy Act of 1974 (5 USC 552a – as amended). The authority for requesting the information identified on this form is 7 CFR Part 718, the Farm Security and Rural Investment Act of 2002 (Pub L. 107-171), and the Agricultural Act of 2014 (Pub. L. 113-79). The information will be used to collect producer certification of the report of acreage of crops/commodities and land use data which is needed in order to determine producer eligibility to participate in and receive benefits under FSA programs. The information collected on the form may be disclosed to other Federal, State, Local government agencies, Tribal agencies, and nongovernmental entities that have been authorized access to the information by statute or regulation and/or as described in applicable Routine Uses identified in the System of Records Notice for USDA/FSA-2, Farm Records File (Automated) and USDA/FSA-14, Applicant/Borrower. Providing the requested information is voluntary. However, failure to furnish the requested information may result in a denial of the producer's request to participate in and receive benefits under FSA programs. According to the Paperwork Reduction Act of 1995, an agency may not conduct or sponsor, and a person is not required to respond to, a collection of information unless it displays a valid OMB control number. The valid OMB control number for this information collection is 0560-0175. The time required to complete this information collection is estimated to average 30 minutes per response, including the time for reviewing instructions, searching existing data sources, gathering and maintaining the data needed, and completing and reviewing the collection of information. The provisions of criminal and civil fraud, privacy, and other statutes may be applicable to the information provided. RETURN THIS COMPLETED FORM TO YOUR COUNTY FSA OFFICE.

MARK PUTNEY	Crop/ Commodity	Variety/ Type	Share	Crop/ Commodity	Variety/ Type	Share	Crop/ Commodity	Variety/ Type	Share	Crop/ Commodity	Variety/ Type	Share			
	IDLE		100.00	GRASS	ORG	100.00	CORN	YEL	100.00	MIXFG	IGS	100.00			
Planting Period	Crop/ Commodity	Variety/ Type	Intended Use	Irrigation Practice	Reporting Unit	Reported Quantity	Determined Quantity	Planting Period	Crop/ Commodity	Variety/ Type	Intended Use	Irrigation Practice	Reporting Unit	Reported Quantity	Determined Quantity
01	GRASS	ORG	LS	N	A	16.75		21	MIXFG	IGS	GZ	N	A	3.33	
01	IDLE			N	A	2.97		01	CORN	YEL	GR	N	A	96.57	

CERTIFICATION: I certify to the best of my knowledge and belief that the acreage of crops/commodities and land uses listed herein are true and correct and that all required crops/commodities and land uses have been reported for the farm as applicable. Absent any different or contrary prior subsequent certification filed by any producer for any crop for which NAP coverage has been purchased, I certify that the applicable crop, type, practice, and intended use is not planted if it is not included on the Report of Commodities for this crop year. The signing of this form gives FSA representatives authorization to enter and inspect crops/commodities and land uses on the above identified land. A signature date (the date the producer signs the FSA-578) will also be captured.

Producer's Signature (By)	Title/Relationship of Individual Signing in the Representative Capacity	Date

In accordance with Federal civil rights law and U.S. Department of Agriculture (USDA) civil rights regulations and policies, the USDA, its Agencies, offices, and employees, and institutions participating in or administering USDA programs are prohibited from discriminating based on race, color, national origin, religion, sex, gender identity (including gender expression), sexual orientation, disability, age, marital status, family/parental status, income derived from a public assistance program, political beliefs, or reprisal or retaliation for prior civil rights activity, in any program or activity conducted or funded by USDA (not all bases apply to all programs). Remedies and complaint filing deadlines vary by program or incident. Persons with disabilities who require alternative means of communication for program information (e.g., Braille, large print, audiotape, American Sign Language, etc.) should contact the responsible Agency or USDA's TARGET Center at (202) 720-2600 (voice and TTY) or contact USDA through the Federal Relay Service at (800) 877-8339. Additionally, program information may be made available in languages other than English. To file a program discrimination complaint, complete the USDA Program Discrimination Complaint Form, AD-3027, found online at http://www.ascr.usda.gov/complaint_filing_cust.html and at any USDA office or write a letter addressed to USDA and provide in the letter all of the information requested in the form. To request a copy of the complaint form, call (866) 632-9992. Submit your completed form or letter to USDA by: (1) mail: U.S. Department of Agriculture Office of the Assistant Secretary for Civil Rights 1400 Independence Avenue, SW Washington, D.C. 20250-9410; (2) fax: (202) 690-7442; or (3) email: program.intake@usda.gov. USDA is an equal opportunity provider, employer, and lender.