



# 73.85 ACRES, BROWN COUNTY, KS

*For Sale*

Excellent Bottom Farm with a NCCPI overall rating of 71.5 on the tillable acres. In 2023 this farm raised over 220 bu. corn per acre, and is a high producer year after year. This farm in a wet spring like we have had will have a few small ponding areas, But It Is Not a WET FARM. The soybean crop got off to a slow start because of a later planting date and untimely rains, but is now filling in nicely and will be a respectful yielding crop in 2024. This farm is on a hard surface road and has great market access. Now is a great time to start planning for the 2025 crop. It will make a great first-time buyer farm, or a great addition to your present operation.



18156 Hwy 59 Mound  
City, MO 64470  
(660)-442-3177

1711 Oregon Hiawatha,  
KS 66434  
(785)-742-4580

1708 Prairie View Rd, Suite  
B Platte City, MO 64079  
(816)-219-3010

[www.BarnesRealty.com](http://www.BarnesRealty.com)

# PROPERTY FEATURES

**Price:**

\$10,250.00/taxable acre or \$756,962.50 total

**Real Estate Taxes:**

2023 taxes were \$3,030.62 on 73.85 taxable acres

**Rental Status:**

Available for 2025

**FSA Information:**

Tillable Acres: 67.7 (forms below)

**Listing Agent:**

Roger Aberle: 785-547-6289 or  
Roger@barnesrealty.com

**Location:**

120th & Falcon Rd., Powhatan, KS

**Legal Description:**

East ½ of SE ¼ of Section 24, Township 4 South, Range 15 East

**Improvements:**

None

**Broker Participation:**

Barnes Realty Company, as listing Broker, will gladly and fully cooperate with most licensed Real Estate Brokers to obtain a sale of the property on terms satisfactory to the current Owners



Setting the trend for how Real Estate is sold in the Midwest.

This information is thought to be accurate; however, it is subject to verification and no liability for error and omissions is assumed. Barnes Realty has made every effort to present accurate information on the property presented. Most of the information comes from outside sources: County/Government/Seller and human error can occur. It's the Buyer's responsibility to satisfy himself with the information presented and to determine the information to be true and accurate and the property to be suited for his intended use. The listing may be withdrawn with or without approval. The Seller further reserves the right to reject any and all offers. All inquiries, inspections, appointments, and offers must be sent through:

RICK BARNES, BROKER, BARNES REALTY COMPANY, 18156 HWY 59, MOUND CITY, MO 64470 PHONE NUMBER: 1-660-442-3177.

# PHOTOS



# PLAT MAP

T-4-S

POWHATTAN S PLAT

R-15-16-E

(Landowners)  
MISSION S TWP

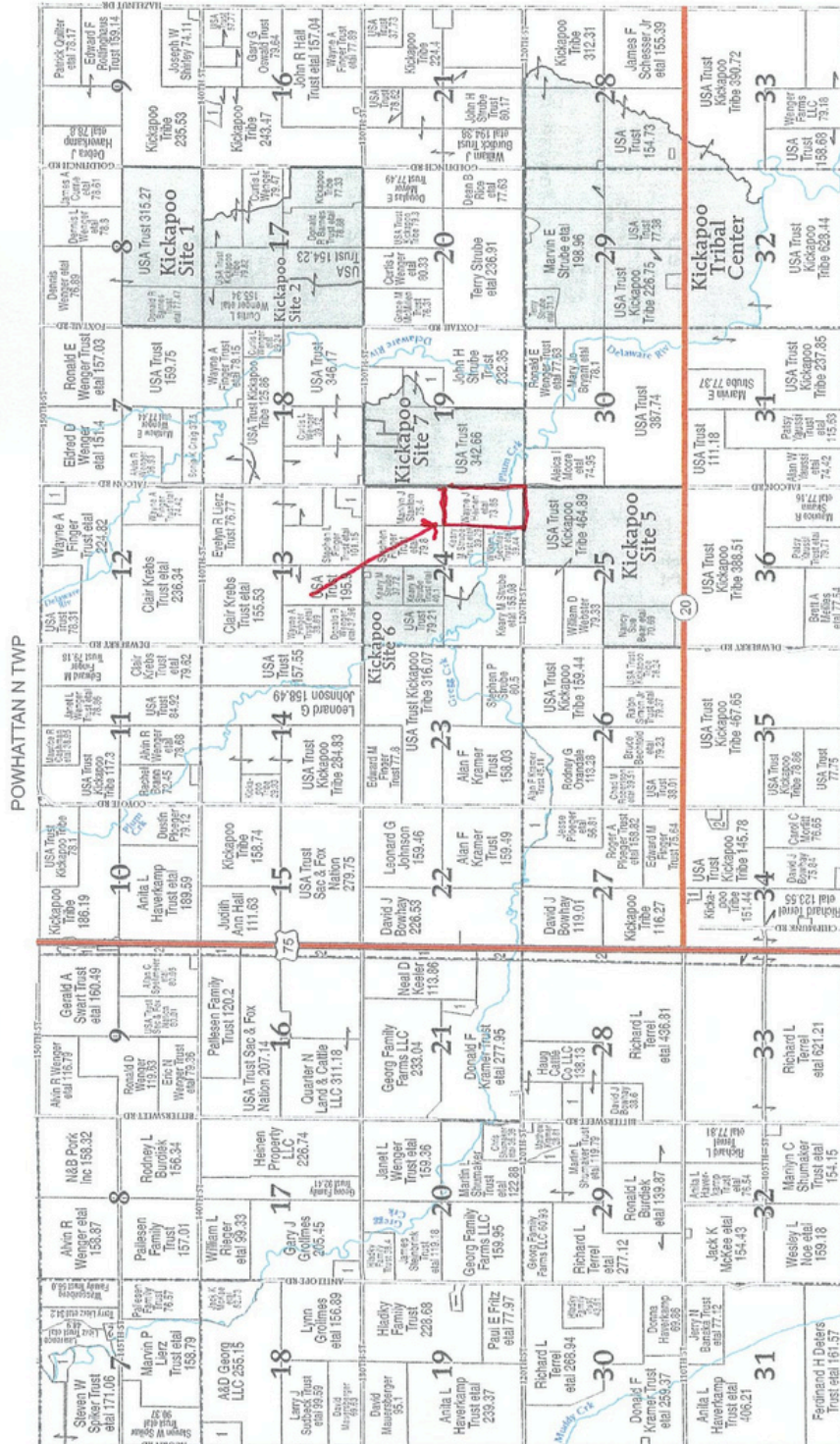

JACKSON CO

R15E

R16E

POWHATTAN S TOWNSHIP		SECTION 15	SECTION 16	SECTION 17	SECTION 18	SECTION 19	SECTION 20	SECTION 21	SECTION 22	SECTION 23	SECTION 24	SECTION 25	SECTION 26	SECTION 27	SECTION 28	SECTION 29	SECTION 30	SECTION 31	SECTION 32	SECTION 33	SECTION 34	SECTION 35	SECTION 36
1	AMERSON, JOSEPH	1	1	1	1	1	1	1	1	1	1	1	1	1	1	1	1	1	1	1	1	1	1
2	COLEMAN, PATRICK ET AL	2	2	2	2	2	2	2	2	2	2	2	2	2	2	2	2	2	2	2	2	2	2
3	SMART, JAMES ET AL	3	3	3	3	3	3	3	3	3	3	3	3	3	3	3	3	3	3	3	3	3	3
4	SMART, JAMES ET AL	4	4	4	4	4	4	4	4	4	4	4	4	4	4	4	4	4	4	4	4	4	4
5	SMART, JAMES ET AL	5	5	5	5	5	5	5	5	5	5	5	5	5	5	5	5	5	5	5	5	5	5
6	SMART, JAMES ET AL	6	6	6	6	6	6	6	6	6	6	6	6	6	6	6	6	6	6	6	6	6	6
7	SMART, JAMES ET AL	7	7	7	7	7	7	7	7	7	7	7	7	7	7	7	7	7	7	7	7	7	7
8	SMART, JAMES ET AL	8	8	8	8	8	8	8	8	8	8	8	8	8	8	8	8	8	8	8	8	8	8
9	SMART, JAMES ET AL	9	9	9	9	9	9	9	9	9	9	9	9	9	9	9	9	9	9	9	9	9	9
10	SMART, JAMES ET AL	10	10	10	10	10	10	10	10	10	10	10	10	10	10	10	10	10	10	10	10	10	10
11	SMART, JAMES ET AL	11	11	11	11	11	11	11	11	11	11	11	11	11	11	11	11	11	11	11	11	11	11
12	SMART, JAMES ET AL	12	12	12	12	12	12	12	12	12	12	12	12	12	12	12	12	12	12	12	12	12	12
13	SMART, JAMES ET AL	13	13	13	13	13	13	13	13	13	13	13	13	13	13	13	13	13	13	13	13	13	13
14	SMART, JAMES ET AL	14	14	14	14	14	14	14	14	14	14	14	14	14	14	14	14	14	14	14	14	14	14
15	SMART, JAMES ET AL	15	15	15	15	15	15	15	15	15	15	15	15	15	15	15	15	15	15	15	15	15	15
16	SMART, JAMES ET AL	16	16	16	16	16	16	16	16	16	16	16	16	16	16	16	16	16	16	16	16	16	16
17	SMART, JAMES ET AL	17	17	17	17	17	17	17	17	17	17	17	17	17	17	17	17	17	17	17	17	17	17
18	SMART, JAMES ET AL	18	18	18	18	18	18	18	18	18	18	18	18	18	18	18	18	18	18	18	18	18	18
19	SMART, JAMES ET AL	19	19	19	19	19	19	19	19	19	19	19	19	19	19	19	19	19	19	19	19	19	19
20	SMART, JAMES ET AL	20	20	20	20	20	20	20	20	20	20	20	20	20	20	20	20	20	20	20	20	20	20
21	SMART, JAMES ET AL	21	21	21	21	21	21	21	21	21	21	21	21	21	21	21	21	21	21	21	21	21	21
22	SMART, JAMES ET AL	22	22	22	22	22	22	22	22	22	22	22	22	22	22	22	22	22	22	22	22	22	22
23	SMART, JAMES ET AL	23	23	23	23	23	23	23	23	23	23	23	23	23	23	23	23	23	23	23	23	23	23
24	SMART, JAMES ET AL	24	24	24	24	24	24	24	24	24	24	24	24	24	24	24	24	24	24	24	24	24	24
25	SMART, JAMES ET AL	25	25	25	25	25	25	25	25	25	25	25	25	25	25	25	25	25	25	25	25	25	25
26	SMART, JAMES ET AL	26	26	26	26	26	26	26	26	26	26	26	26	26	26	26	26	26	26	26	26	26	26
27	SMART, JAMES ET AL	27	27	27	27	27	27	27	27	27	27	27	27	27	27	27	27	27	27	27	27	27	27
28	SMART, JAMES ET AL	28	28	28	28	28	28	28	28	28	28	28	28	28	28	28	28	28	28	28	28	28	28
29	SMART, JAMES ET AL	29	29	29	29	29	29	29	29	29	29	29	29	29	29	29	29	29	29	29	29	29	29
30	SMART, JAMES ET AL	30	30	30	30	30	30	30	30	30	30	30	30	30	30	30	30	30	30	30	30	30	30
31	SMART, JAMES ET AL	31	31	31	31	31	31	31	31	31	31	31	31	31	31	31	31	31	31	31	31	31	31
32	SMART, JAMES ET AL	32	32	32	32	32	32	32	32	32	32	32	32	32	32	32	32	32	32	32	32	32	32
33	SMART, JAMES ET AL	33	33	33	33	33	33	33	33	33	33	33	33	33	33	33	33	33	33	33	33	33	33
34	SMART, JAMES ET AL	34	34	34	34	34	34	34	34	34	34	34	34	34	34	34	34	34	34	34	34	34	34
35	SMART, JAMES ET AL	35	35	35	35	35	35	35	35	35	35	35	35	35	35	35	35	35	35	35	35	35	35
36	SMART, JAMES ET AL	36	36	36	36	36	36	36	36	36	36	36	36	36	36	36	36	36	36	36	36	36	36

# SURETY MAPS

Aerial Map

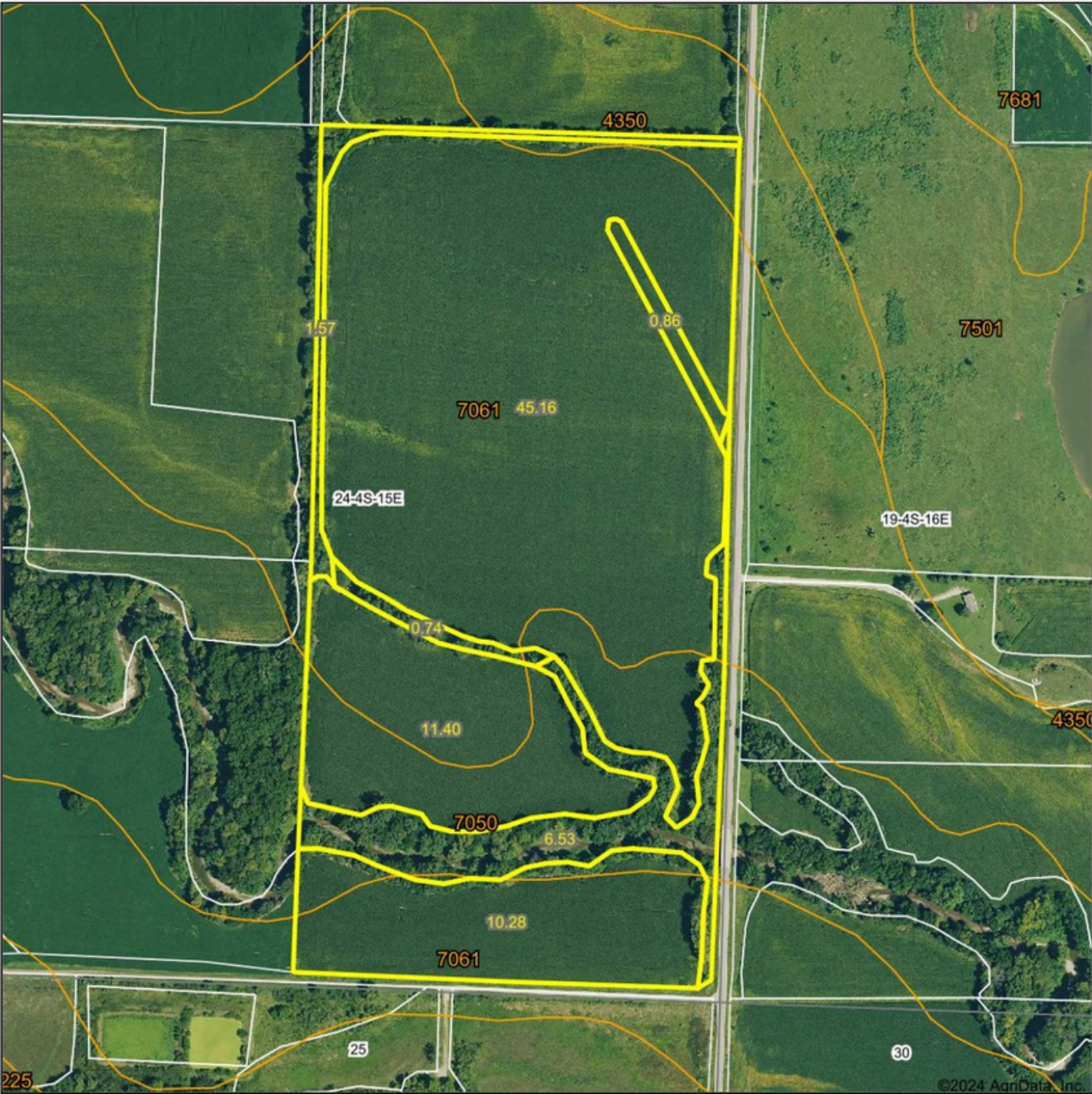

Boundary Center: 39° 41' 7.95, -95° 40' 43.53

0ft 478ft 956ft



www.BarnesRealty.com  
(800) 648-3177

Maps Provided By:



© AgriData, Inc. 2023 www.AgrIDataInc.com

24-4S-15E  
Brown County  
Kansas



6/26/2024

Field borders provided by Farm Service Agency as of 5/21/2008

# SURETY MAPS

Soils Map

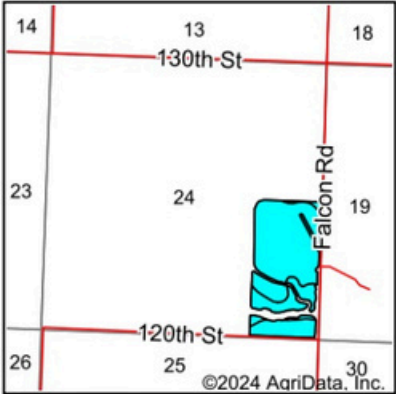
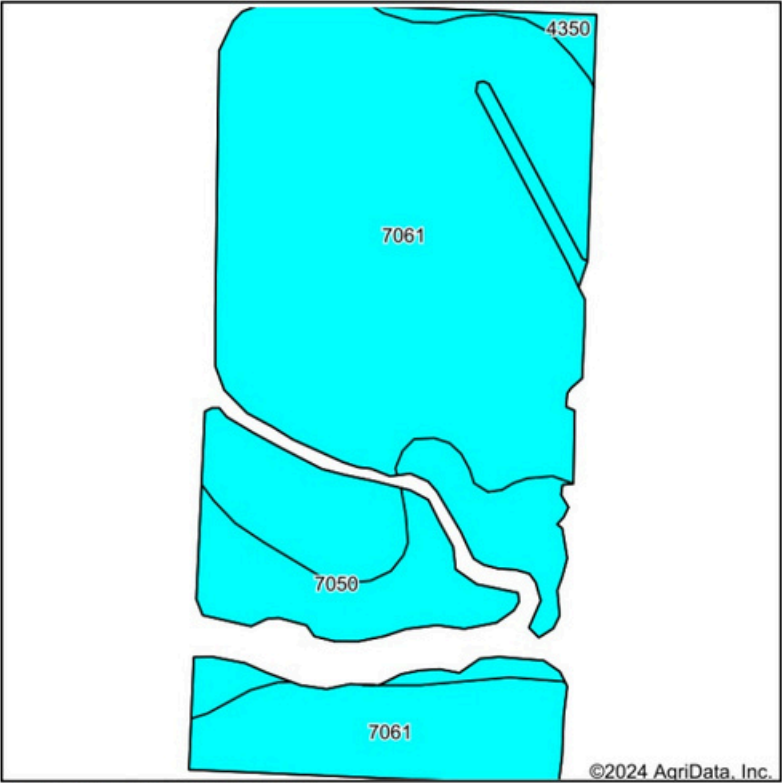

State: **Kansas**  
County: **Brown**  
Location: **24-4S-15E**  
Township: **Powhattan**  
Acres: **67.7**  
Date: **6/26/2024**



Maps Provided By:



© AgriData, Inc. 2023

www.AgriDataInc.com



Soils data provided by USDA and NRCS.

Area Symbol: KS013, Soil Area Version: 27

Code	Soil Description	Acres	Percent of field	Non-Irr Class Legend	Non-Irr Class *c	Irr Class *c	Corn Bu	Soybeans Bu	*n NCCPI Overall
7061	Muscotah silty clay loam, occasionally flooded	55.59	82.1%		llw				68
7050	Kennebec silt loam, occasionally flooded	11.16	16.5%		llw		114	38	89
4350	Chase silty clay loam, rarely flooded	0.95	1.4%		llw	llw			72
Weighted Average					2.00	*-	18.8	6.3	*n 71.5

\*n: The aggregation method is "Weighted Average using all components"

\*c: Using Capabilities Class Dominant Condition Aggregation Method

\*- Irr Class weighted average cannot be calculated on the current soils data due to missing data.

Soils data provided by USDA and NRCS.

# FSA INFORMATION

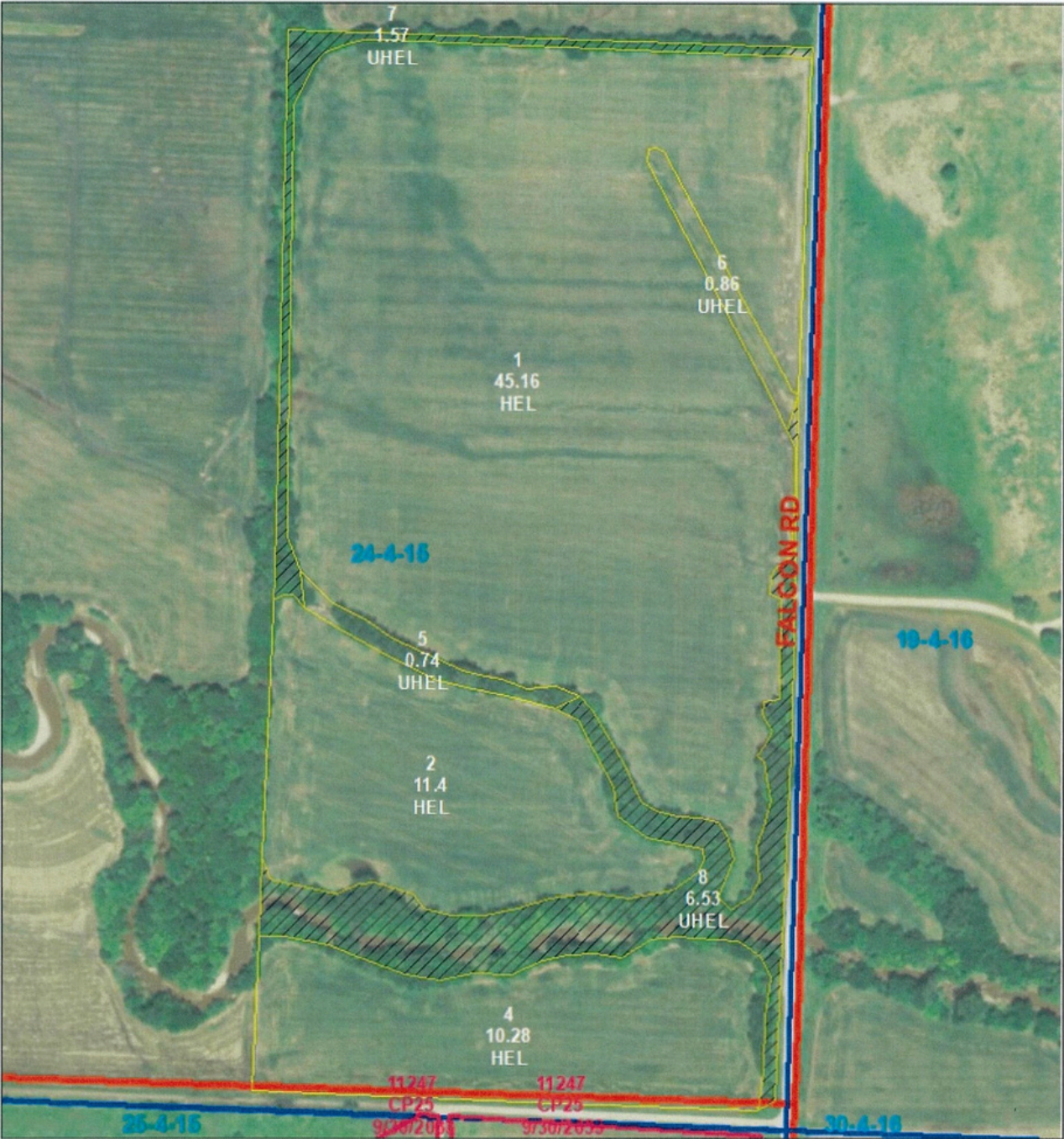

United States Department of  
Agriculture Farm Service Agency

Farm: 2989  
Tract: 1390

**Brown County KS**

1:3,997



*\*Unless noted, Corn, Oats, Soybeans, Sunflowers and Wheat have Intended Use (IU) of Grain (GR) and Practice of Non-Irrigated (NI).*

*\*Unless noted, Hay is Brom e Grass with IU of Forage (FG) and Practice of NI.*

*\*Unless noted, LS is Brom e Grass with IU of Left Standing (LS) and Practice of NI.*

*\*C=Corn; B/Soy= Soybeans*

**Cropland/Wetlands**

- Cropland
- Restricted Use
- Not Cropland
- Limited Restrictions
- Exempt from Conservation Compliance Provisions

Disclaimer: Wetland identifiers do not represent the size, shape or specific determination of the area. Refer to your original determination (CPA-028 and attached maps) for exact wetland boundaries and determinations, or contact NRCS.

Maps are for FSA acreage reporting purposes only.

May 07, 2024

FSA INFORMATION

FSA-156EZ:

KANSAS

BROWN

Form: FSA-156EZ



United States Department of Agriculture  
Farm Service Agency

FARM : 2989

Prepared : 6/26/24 3:56 PM CST

Crop Year : 2024

Abbreviated 156 Farm Record

Tract 1390 Continued ...							
State Conservation	Other Conservation	Effective DCP Cropland	Double Cropped	CRP	MPL	DCP Ag. Rel Activity	SOD
0.00	0.00	68.44	0.00	0.00	0.00	0.00	0.00
DCP Crop Data							
Crop Name	Base Acres		CCC-505 CRP Reduction Acres		PLC Yield		
Corn	34.20		0.00		131		
Soybeans	34.20		0.00		42		
TOTAL	68.40		0.00				
NOTES							

In accordance with Federal civil rights law and U.S. Department of Agriculture (USDA) civil rights regulations and policies, the USDA, its Agencies, offices, and employees, and institutions participating in or administering USDA programs are prohibited from discriminating based on race, color, national origin, religion, sex, gender identity (including gender expression), sexual orientation, disability, age, marital status, family/parental status, income derived from a public assistance program, political beliefs, or reprisal or retaliation for prior civil rights activity, in any program or activity conducted or funded by USDA (not all bases apply to all programs). Remedies and complaint filing deadlines vary by program or incident.

Persons with disabilities who require alternative means of communication for program information (e.g., Braille, large print, audiotape, American Sign Language, etc.) should contact the responsible Agency or USDA's TARGET Center at (202) 720-2600 (voice and TTY) or contact USDA through the Federal Relay Service at (800) 877-8339. Additionally, program information may be made available in languages other than English.

To file a program discrimination complaint, complete the USDA Program Discrimination Complaint Form, AD-3027, found online at [http://www.ascr.usda.gov/complaint\\_filing\\_cust.html](http://www.ascr.usda.gov/complaint_filing_cust.html) and at any USDA office or write a letter addressed to USDA and provide in the letter all of the information requested in the form. To request a copy of the complaint form, call (866) 632-9992. Submit your completed form or letter to USDA by: (1) mail: U.S. Department of Agriculture Office of the Assistant Secretary for Civil Rights 1400 Independence Avenue, SW Washington, D.C. 20250-9410; (2) fax: (202) 690-7442; or (3) e-mail: [program.intake@usda.gov](mailto:program.intake@usda.gov). USDA is an equal opportunity provider, employer, and lender.

FSA-578:

3rown, Kansas

FSA - 578 (09-13-16)

Farm Number: 2989

Operator Name and Address

REPORT OF COMMODITIES

FARM AND TRACT DETAIL LISTING

PROGRAM YEAR: 2023

DATE: 06/26/2024

PAGE: 1

Original: CJS  
Revision: VSO  
Cropland: 68.44  
Farmland: 76.54

Tract Number	CLU/Field	Crop/Commodity	Var/Type	Int Use	Act Use	Irr. Pr.	Org Stat	Nat. Sod	C/C Stat	Rpt Unit	Rpt Qty	Det Qty	Crop Land	Field ID	Official/Measured	Planting Date	Planting Period	End Date
1390	1	CORN	YEL	GR		N	C	N	I	A	45.16		Yes		N	04/13/2023	01	
Producer WAYNE JOSEPH HEINEN				Share 100.00		FSA Physical Location Brown, Kansas					NAP Unit 1468		Signature Date 07/14/2023					
2		CORN	YEL	GR		N	C	N	I	A	11.40		Yes		N	04/13/2023	01	
Producer WAYNE JOSEPH HEINEN				Share 100.00		FSA Physical Location Brown, Kansas					NAP Unit 1468		Signature Date 07/14/2023					
4		CORN	YEL	GR		N	C	N	I	A	10.28		Yes		N	04/13/2023	01	
Producer WAYNE JOSEPH HEINEN				Share 100.00		FSA Physical Location Brown, Kansas					NAP Unit 1468		Signature Date 07/14/2023					
5		GRASS	SMO	LS		N	C	N	I	A	0.74		Yes		N	01/01/2000	01	2050
Producer WAYNE JOSEPH HEINEN				Share 100.00		FSA Physical Location Brown, Kansas					NAP Unit 1468		Signature Date 07/14/2023					
6		CORN	YEL	GR		N	C	N	I	A	0.86		Yes		N	04/13/2023	01	
Producer WAYNE JOSEPH HEINEN				Share 100.00		FSA Physical Location Brown, Kansas					NAP Unit 1468		Signature Date 07/14/2023					

Tract 1390 Summary																							
PP	Cr/Co	Var/Type	Int Use	Irr Pr	Rpt Unit	Rpt Qty	PP	Cr/Co	Var/Type	Int Use	Irr Pr	Rpt Unit	Rpt Qty	PP	Cr/Co	Var/Type	Int Use	Irr Pr	Rpt Unit	Rpt Qty			
01	GRASS	SMO	LS	N	A	0.74	01	CORN	YEL	GR	N	A	67.70										
Photo Number/Legal Description: C12 2B E2 SE4 24 4 15																							
Cropland: 68.44						Reported on Cropland: 68.44						Difference: 0.00						Reported on Non-Cropland: 0.00					