



600 ACRES, NODAWAY COUNTY, MO

For Sale

Large tracts of good row crop farmland are hard to come by anymore. This 600 acre contiguous tract offers 503 acres of row crop farmland, and the balance is timber and ditches that are ideally suited for deer and turkey hunting. The farm is well located in northeast Nodaway county, not far from Sheridan, Missouri and Maryville, Missouri. It has a good long term tenant who is paying good cash rent. Call Barnes Realty at 660-442-3177 for details or to arrange a showing.

18156 Hwy 59 Mound
City, MO 64470
(660)-442-3177



1711 Oregon Hiawatha,
KS 66434
(785)-742-4580

Barnesrealty.com

PROPERTY FEATURES

Price:

\$7,599.00/taxable acres or \$4,559,400.00 total

Willing to consider trades for commercial property

Real Estate Taxes:

2023 taxes are \$2,004.71 on 600.3 taxable acres

Rental Status:

Currently cash rented. Rent paid on March 1, each year

2024 Annual Income

\$113,235.75 Cash Rent + \$5,618.00 Hunting Lease

Totaling \$118,853.75

Listing Agent:

Rick Barnes (660)-851-1152 or
Rickey@BarnesRealty.com

Location:

Head west from Sheridan on Hwy 246 for 1 mile. Turn left on Orion road and head south for 1 mile. Turn right on 150th street and head west for 1 mile. Turn Left on Olympic road for 1/3 of a mile and the tract is on the east and west side of the road.

Improvements:

This tract is unimproved

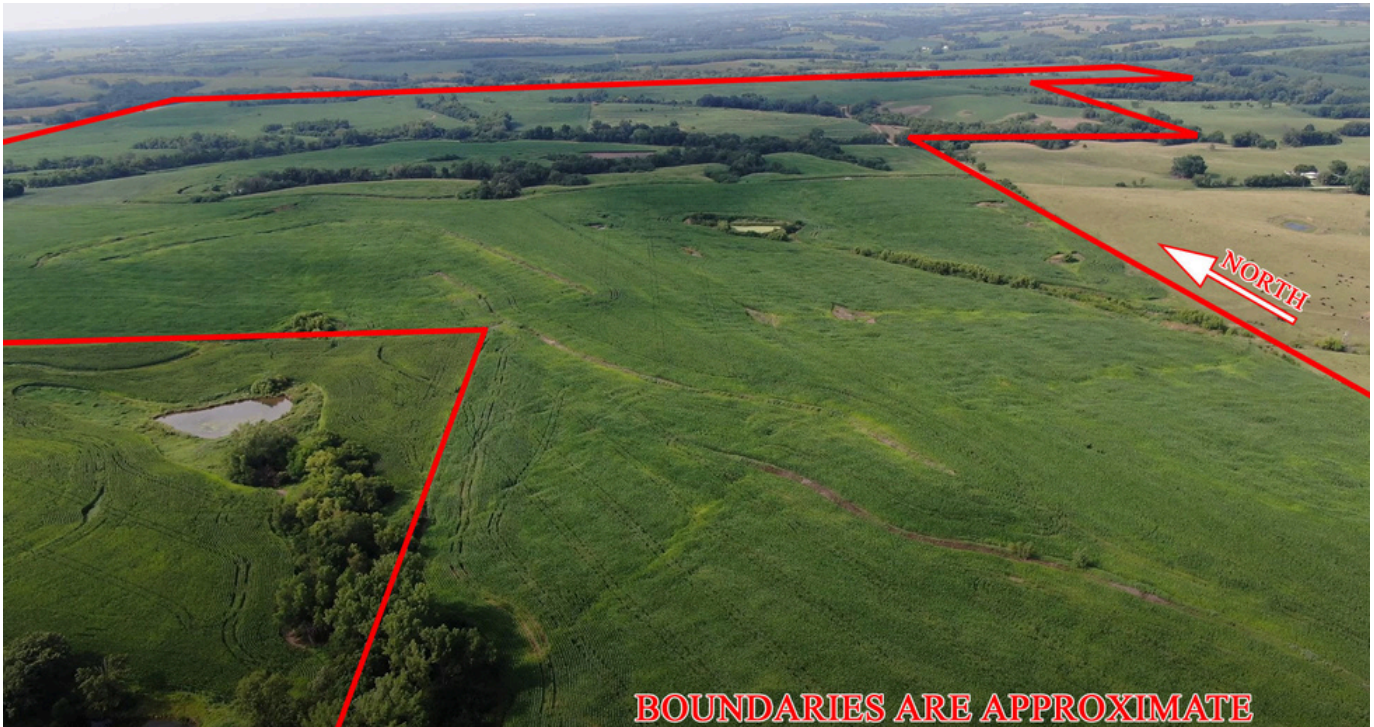

Setting the trend for how Real Estate is sold in the Midwest.

This information is thought to be accurate; however, it is subject to verification and no liability for error and omissions is assumed. Barnes Realty has made every effort to present accurate information on the property presented. Most of the information comes from outside sources: County/Government/Seller and human error can occur. It's the Buyer's responsibility to satisfy himself with the information presented and to determine the information to be true and accurate and the property to be suited for his intended use. The listing may be withdrawn with or without approval. The Seller further reserves the right to reject any and all offers. All inquiries, inspections, appointments, and offers must be sent through:

RICK BARNES, BROKER, BARNES REALTY COMPANY, 18156 HWY 59, MOUND CITY, MO 64470 PHONE NUMBER: 1-660-442-3177.

AERIAL MAPS

Google Aerial Map:

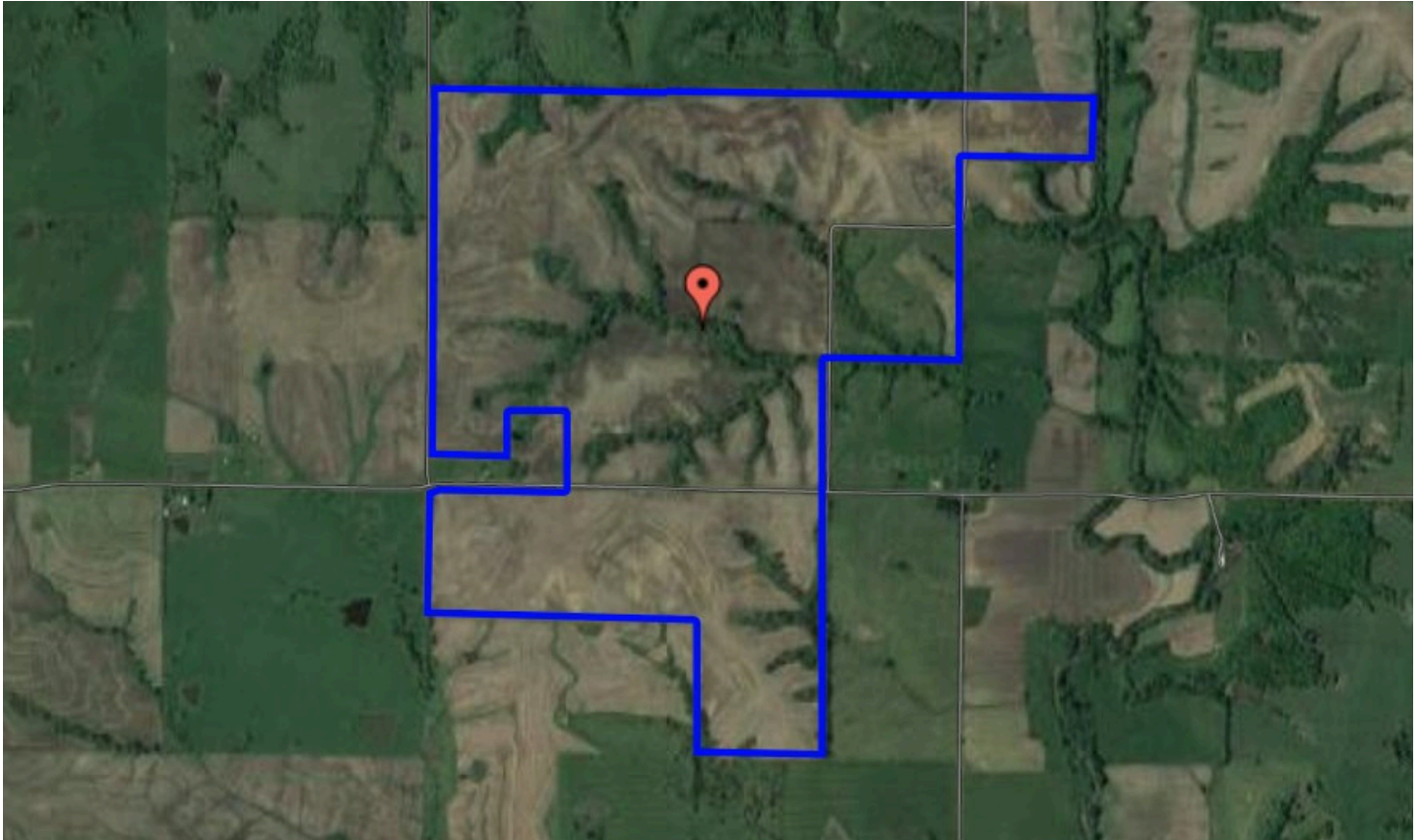

General Location Map:

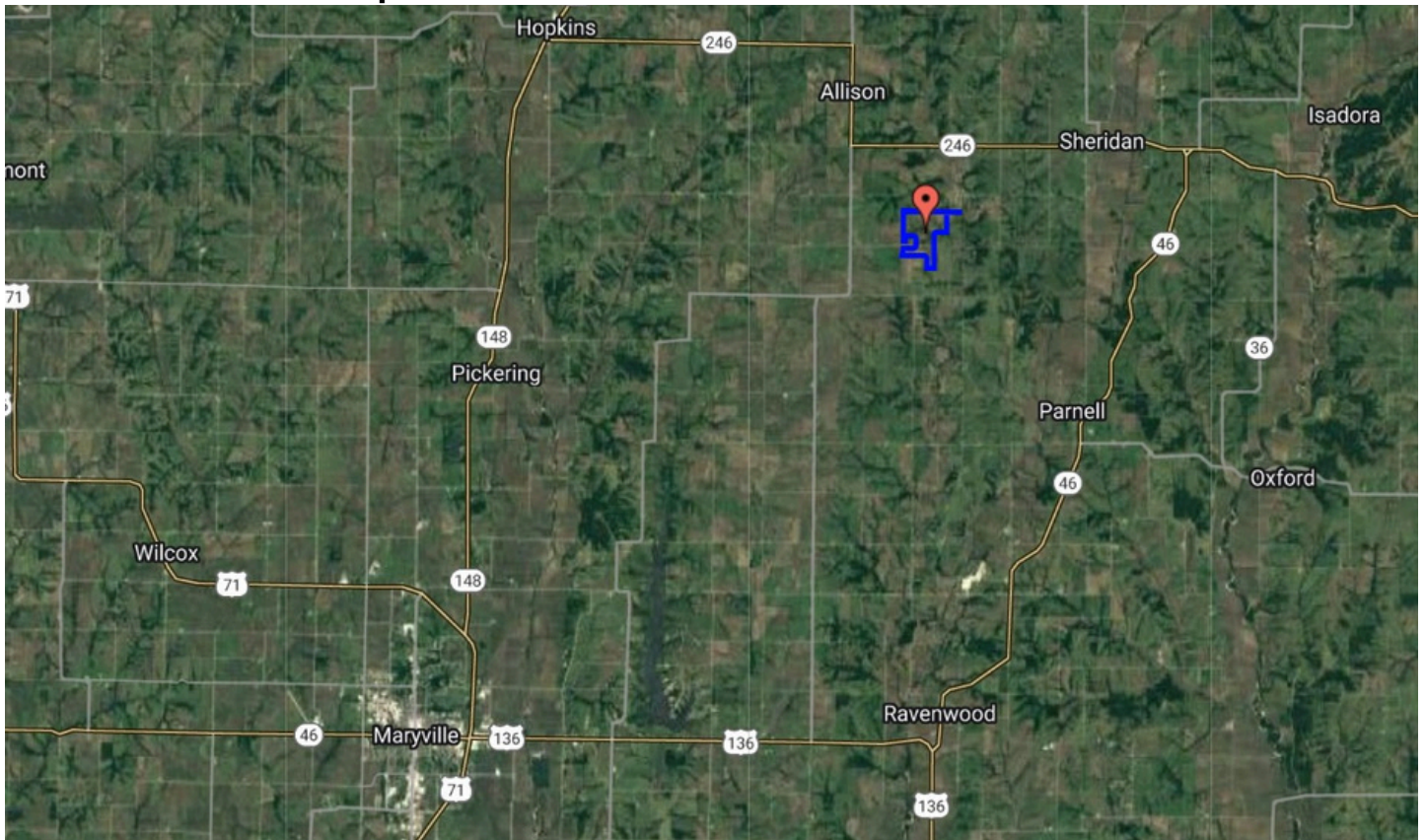

AERIAL PHOTOS

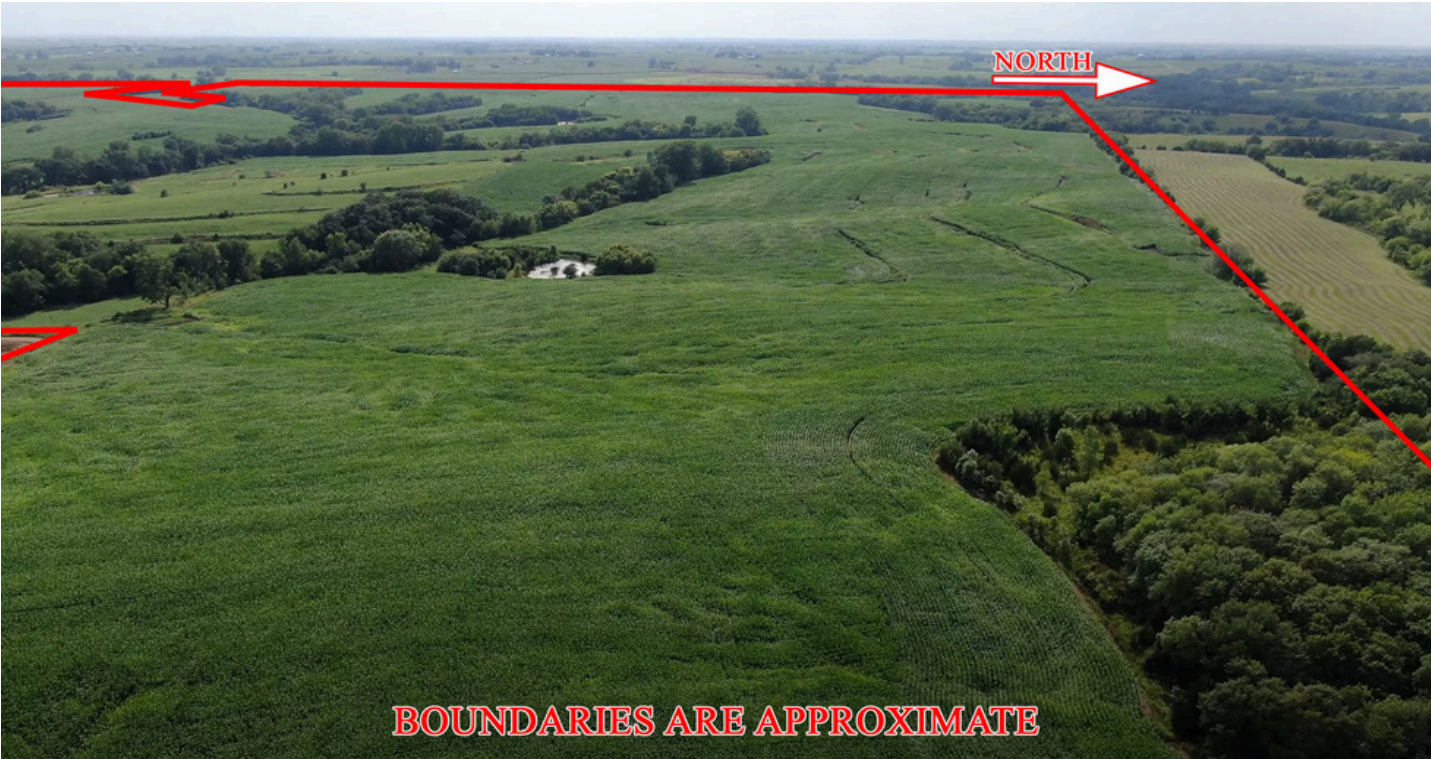
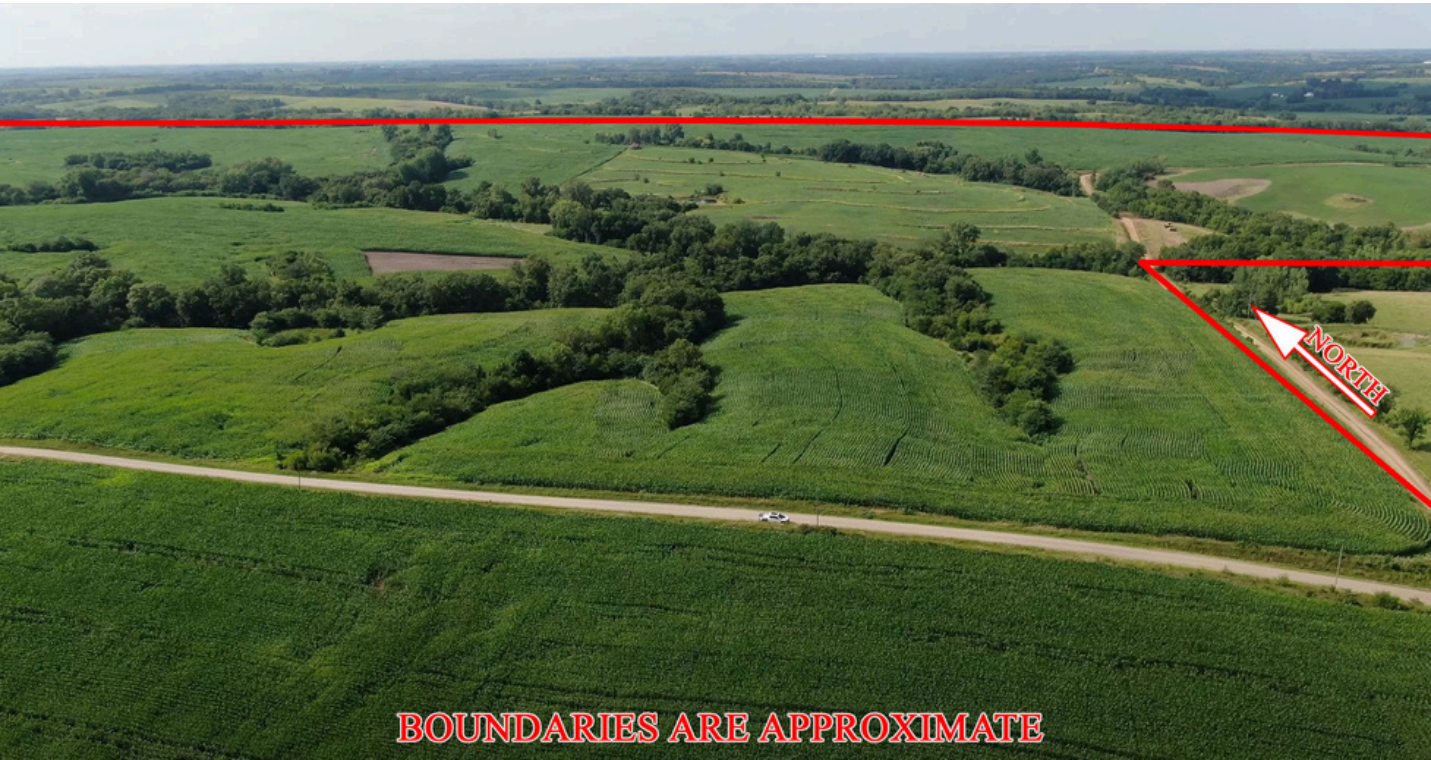

AERIAL PHOTOS

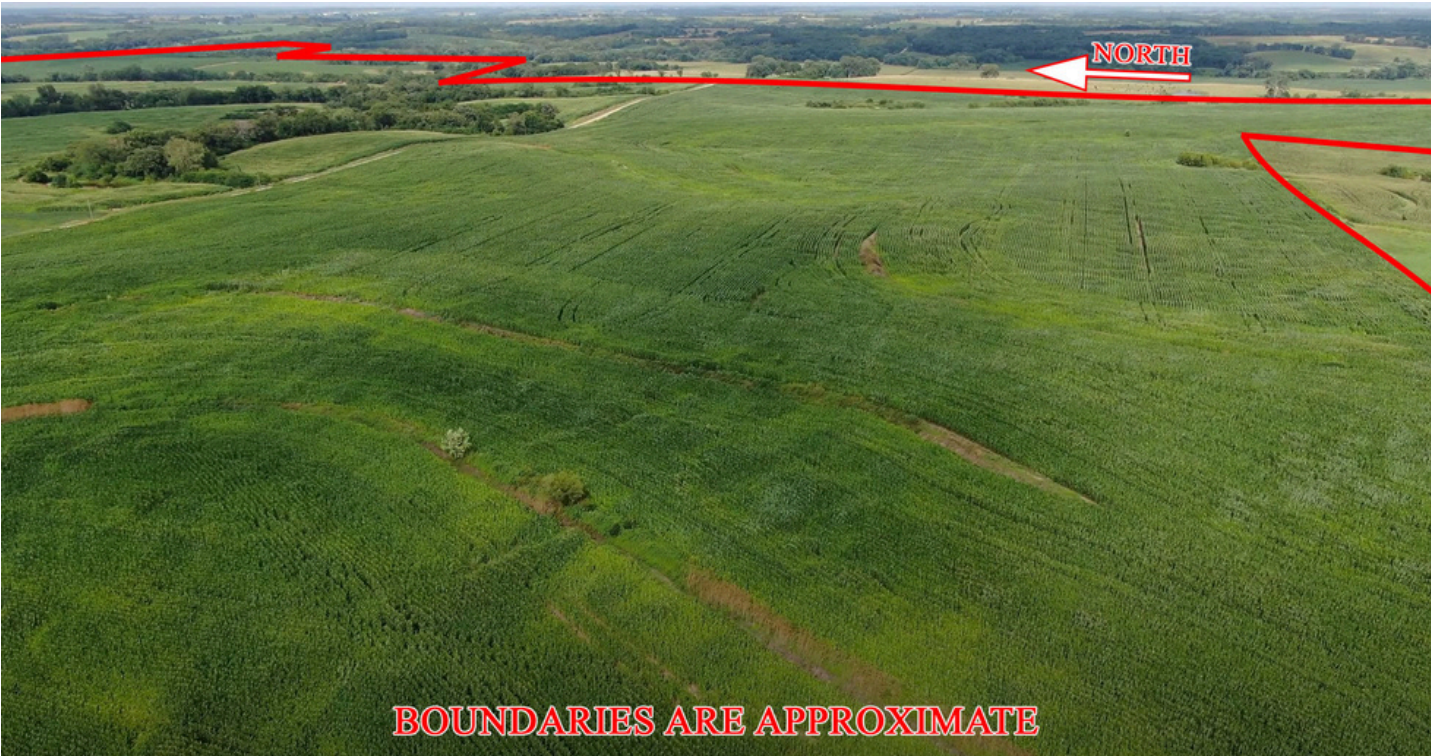
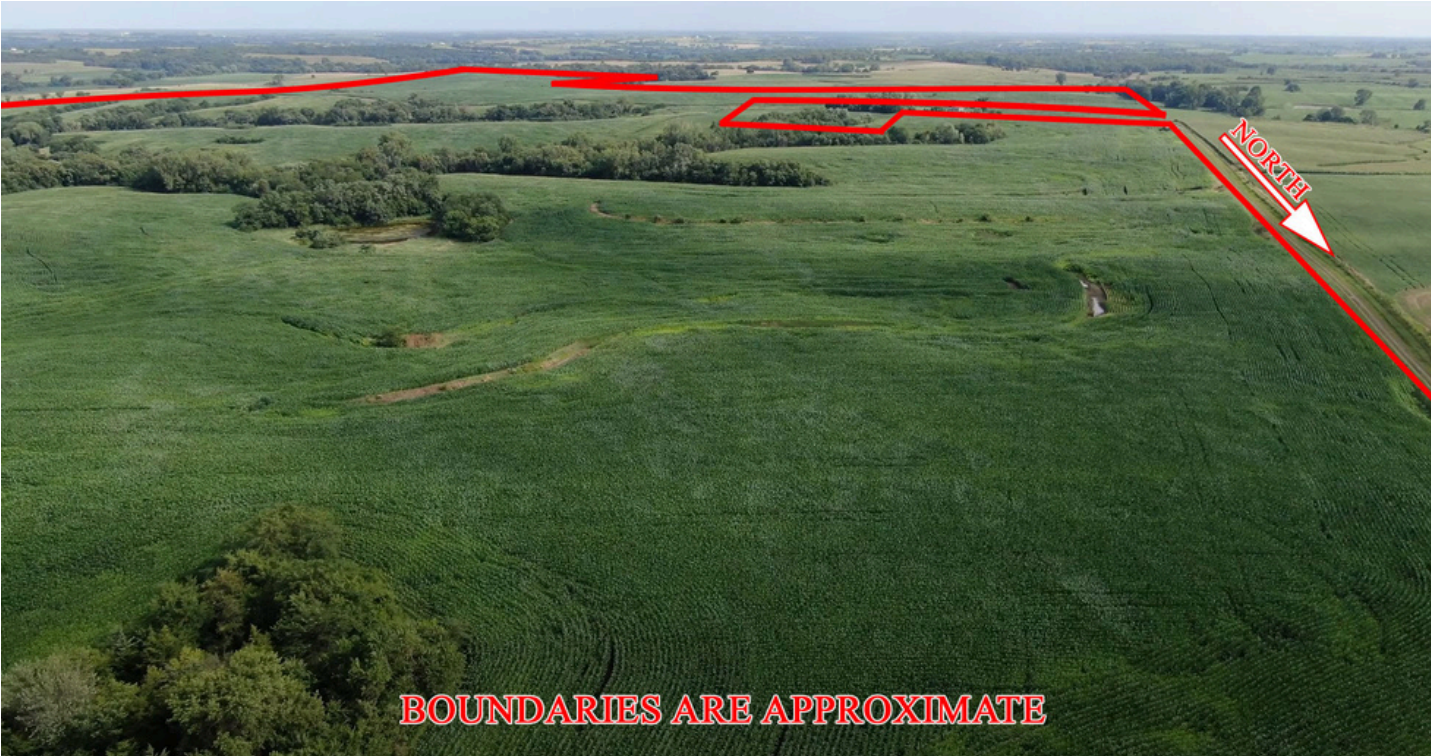

SURETY MAPS

Aerial Map

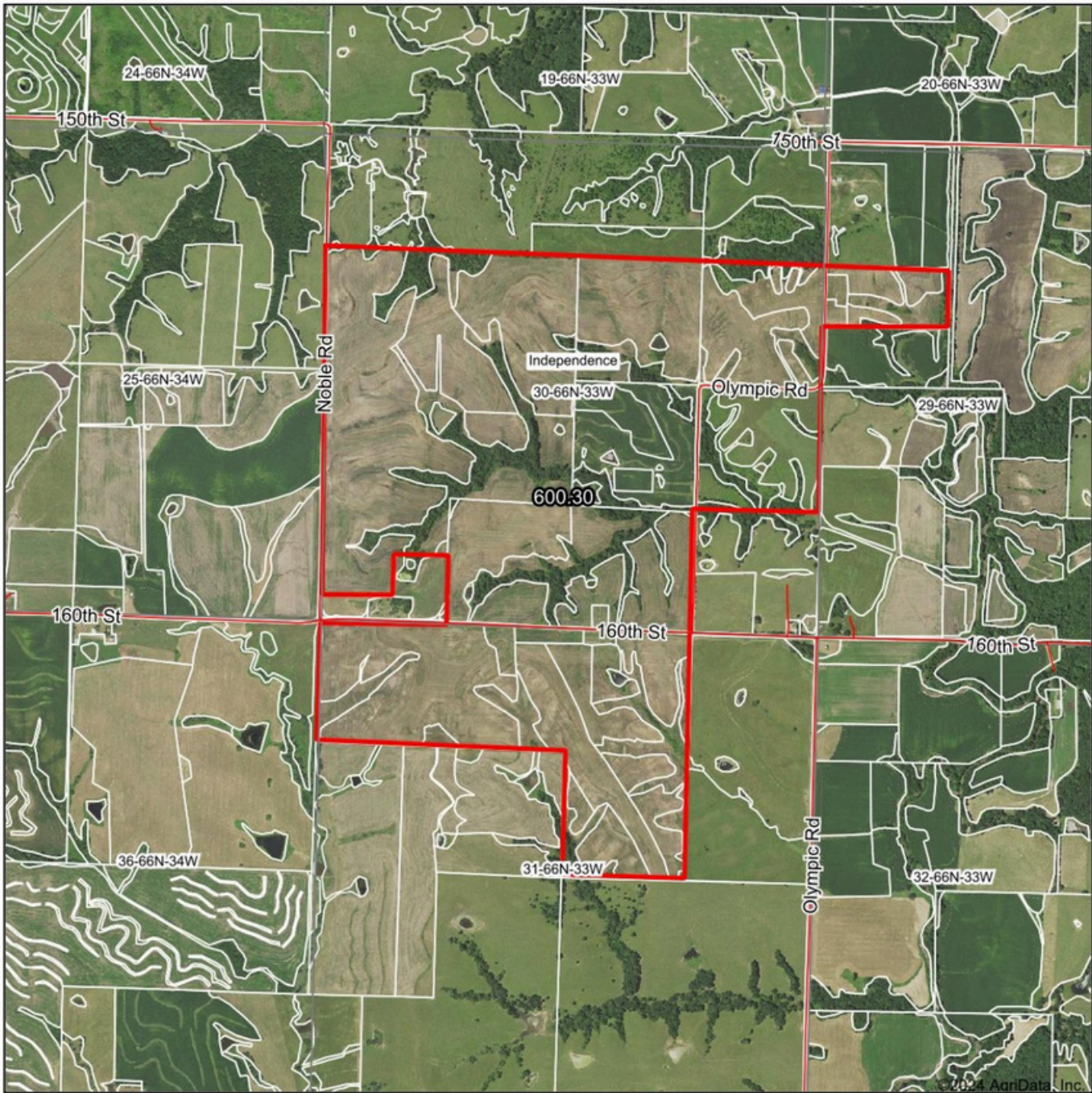

Boundary Center: 40° 29' 21.74, -94° 40' 36.39

0ft 1654ft 3307ft



www.BarnesRealty.com
(800) 648-3177

Maps Provided By:



© AgriData, Inc. 2023 www.AgriDataInc.com

30-66N-33W
Nodaway County
Missouri



1/31/2024

Field borders provided by Farm Service Agency as of 5/21/2008.

SURETY MAPS

Soils Map

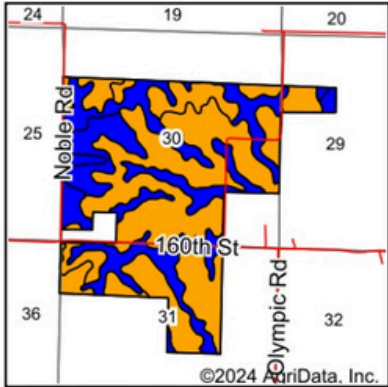
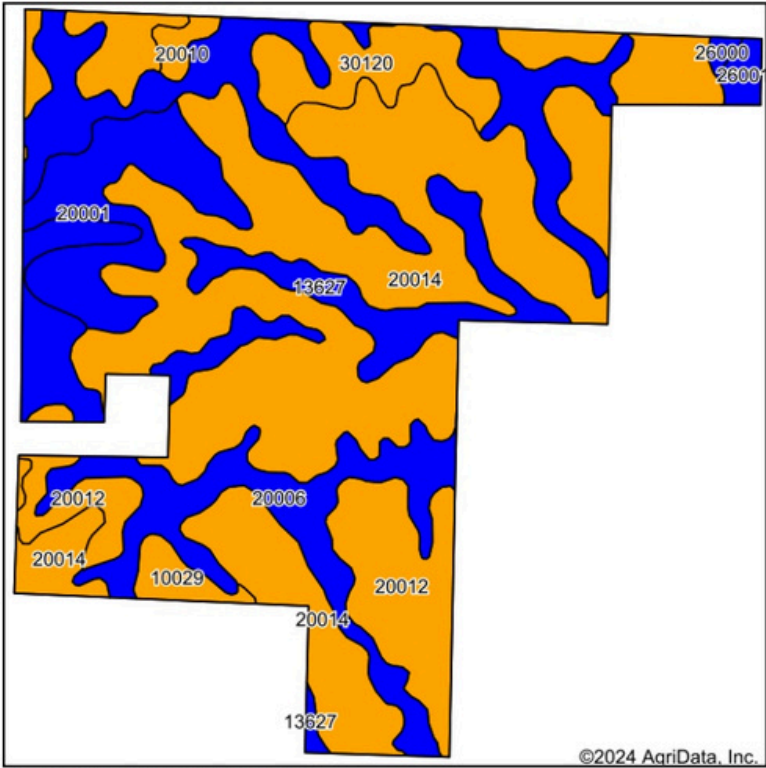

State: Missouri
County: Nodaway
Location: 30-66N-33W
Township: Independence
Acres: 600.3
Date: 1/31/2024



Maps Provided By:



© AgriData, Inc. 2023

www.AgriDataInc.com



Soils data provided by USDA and NRCS.

Area Symbol: MO147, Soil Area Version: 25

Code	Soil Description	Acres	Percent of field	Non-Irr Class Legend	Non-Irr Class *c	*n NCCPI Overall	*n NCCPI Corn	*n NCCPI Small Grains	*n NCCPI Soybeans
20014	Shelby clay loam, dissected till plain, 9 to 14 percent slopes, eroded	284.21	47.3%		IIIe	75	75	57	55
20006	Sharpsburg silty clay loam, 2 to 5 percent slopes	147.34	24.5%		Ile	92	92	77	79
20012	Shelby clay loam, dissected till plain, 5 to 9 percent slopes, eroded	51.62	8.6%		IIIe	77	77	60	58
20001	Macksburg silty clay loam, 2 to 5 percent slopes, eroded	42.48	7.1%		Ile	83	83	74	69
13627	Colo, frequently flooded-Judson silty clay loams, 0 to 5 percent slopes	30.33	5.1%		IIlw	77	77	53	67
30120	Lagonda silty clay loam, 5 to 9 percent slopes, eroded	26.74	4.5%		IIIe	70	68	68	59
10029	Higginsville silty clay loam, 5 to 9 percent slopes, eroded	7.58	1.3%		IIIe	70	70	64	63
20010	Shelby loam, dissected till plain, 5 to 9 percent slopes	4.24	0.7%		IIIe	85	85	66	65
26001	Dockery-Quiver silt loams, 0 to 2 percent slopes, occasionally flooded	4.23	0.7%		IIlw	93	85	49	92
26000	Bremer silty clay loam, 0 to 2 percent slopes, occasionally flooded	1.53	0.3%		IIlw	85	85	69	78
Weighted Average					2.62	*n 79.9	*n 79.8	*n 63.8	*n 63.4

*n: The aggregation method is "Weighted Average using all components"

*c: Using Capabilities Class Dominant Condition Aggregation Method

Soils data provided by USDA and NRCS.

SURETY MAPS

Topography Hillshade

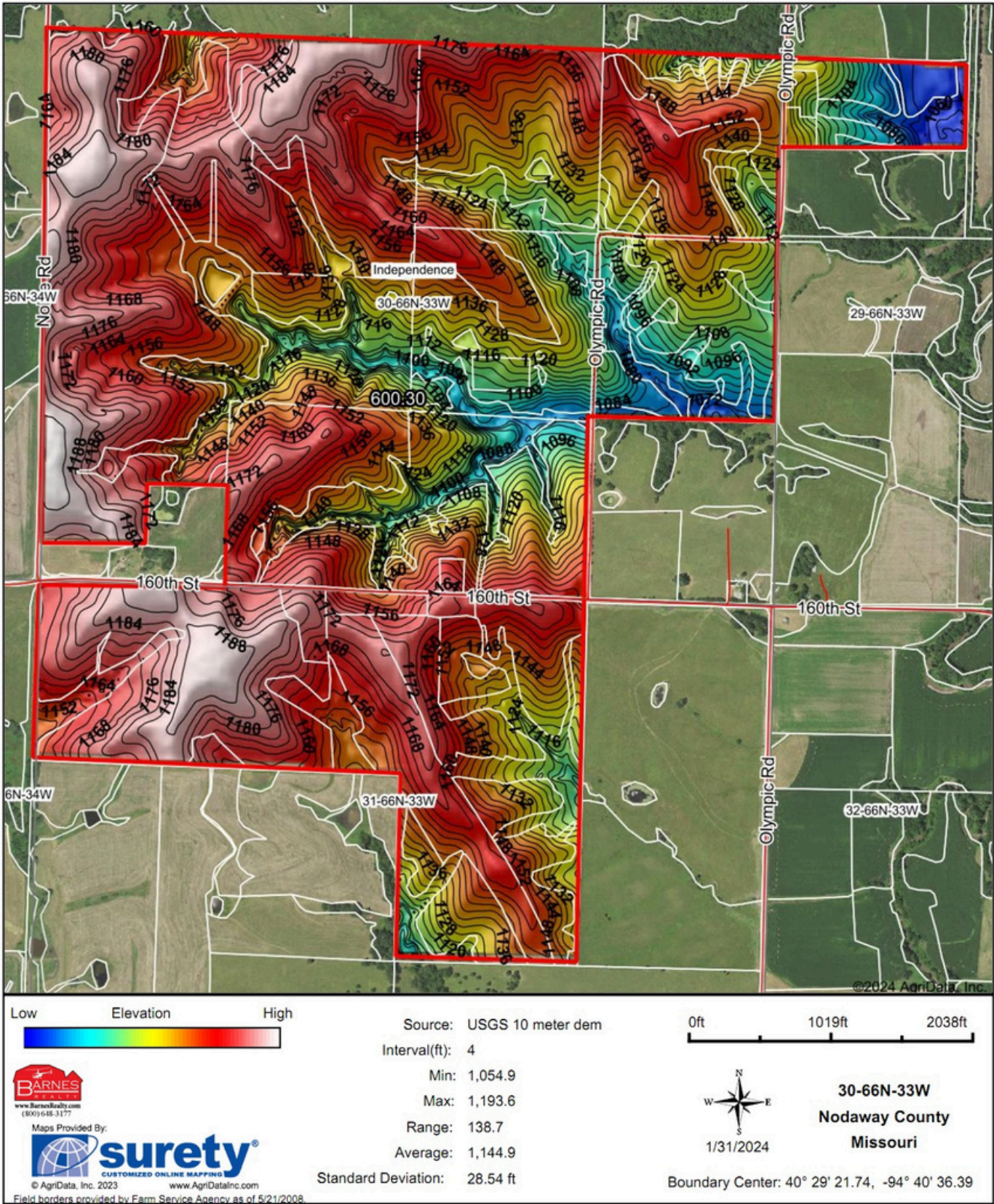

FSA INFORMATION

FSA Map:



All Measurements are for
FSA Programs Only
Wetland Determination Identifiers

- Restricted Use
- ▼ Limited Restrictions
- Exempt from Conservation Compliance Provisions

Disclaimer: Wetland identifiers do not represent the size, shape or specific determination of the area. Refer to your original determination (CPA-026 and attached maps) for exact wetland boundaries and determinations, or contact NRCS.

Nodaway Co. FSA

All Crop Non Irrigated Unless Notated
C= Corn Yel GR; CW= Corn Whe GR
SB= Soybn Corn GR
HRW= Wht HRW GR; SRW= Wht SRW GR
H= MIXFG IGS FG; P= MIXFG IGS GZ
FG= MIXFG LGM FG
FTA= Grass FTA GZ; LS= Grass FTA LS
AGM= MIXFG AGM FG; ALF= ALFAL FD
*Unless notated on Map

1 inch equals 660 feet

Program Year: 2023

Created: 9/26/2023

Flown: 2022-7-10

- clu
- crp
- plss

Farm 8237
Tract 9129

FSA INFORMATION

FSA-156EZ:

MISSOURI NODAWAY Form: FSA-156EZ <small>See Page 2 for non-discriminatory Statements.</small>	 United States Department of Agriculture Farm Service Agency Abbreviated 156 Farm Record	FARM : 8237 Prepared : 9/27/23 4:34 PM CST Crop Year : 2024
--	--	--

Operator Name :									
CRP Contract Number(s) : None									
Recon ID : 29-147-2014-103									
Transferred From : None									
ARCPLC G//F Eligibility : Eligible									

Farm Land Data									
Farmland	Cropland	DCP Cropland	WBP	EWP	WRP	GRP	Sugarcane	Farm Status	Number Of Tracts
188.47	152.24	152.24	0.00	0.00	0.00	0.00	0.0	Active	1
State Conservation	Other Conservation	Effective DCP Cropland	Double Cropped			CRP	MPL	DCP Ag.Rel. Activity	SOD
0.00	0.00	152.24	0.00			0.00	0.00	0.00	0.00

Crop Election Choice		
ARC Individual	ARC County	Price Loss Coverage
None	None	None

DCP Crop Data				
Crop Name	Base Acres	CCC-505 CRP Reduction Acres	PLC Yield	HIP

NOTES

Tract Number : 9129	
Description :	S30-T66-R33
FSA Physical Location :	MISSOURI/NODAWAY
ANSI Physical Location :	MISSOURI/NODAWAY
BIA Unit Range Number :	
HEL Status :	HEL determinations not completed for all fields on the tract
Wetland Status :	Tract contains a wetland or farmed wetland
WL Violations :	None
Owners :	BARNES NODAWAY MO LLC
Other Producers :	
Recon ID :	None

Tract Land Data							
Farm Land	Cropland	DCP Cropland	WBP	EWP	WRP	GRP	Sugarcane
188.47	152.24	152.24	0.00	0.00	0.00	0.00	0.0
State Conservation	Other Conservation	Effective DCP Cropland	Double Cropped	CRP	MPL	DCP Ag. Rel Activity	SOD
0.00	0.00	152.24	0.00	0.00	0.00	0.00	0.00

FSA-578:

REPORT OF COMMODITIES FARM AND TRACT DETAIL LISTING

Nodaway, Missouri

FSA - 578 (09-13-16)

Farm Number: 8237

Operator Name and Address

PROGRAM YEAR: 2023

DATE: 09/28/2023

PAGE: 1

Original: ELL

Revision: _____

Cropland: 152.24

Farmland: 188.47

Tract Number	CLU/ Field	Crop/ Commodity	Var/ Type	Int Use	Act Use	Irr. Pr.	Org Stat	Nat. Sod	C/C Stat	Rpt Unit	Rpt Qty	Det Qty	Crop Land	Field ID	Official/ Measured	Planting Date	Planting Period	End Date
9129	8	CORN	AMY	GR		N	C	N	I	A	0.71		Yes		N	05/14/2023	01	
9		CORN	AMY	GR	Share	50.00	FSA Physical Location	Nodaway, Missouri							NAP Unit 5454	Signature Date 07/14/2023		
Producer					Share	50.00	FSA Physical Location	Nodaway, Missouri					Yes		N	05/14/2023	01	
26		CORN	AMY	GR		N	C	N	I	A	6.42		Yes		N	05/14/2023	01	
Producer					Share	50.00	FSA Physical Location	Nodaway, Missouri							NAP Unit 5454	Signature Date 07/14/2023		
31		CORN	AMY	GR		N	C	N	I	A	143.66		Yes		N	05/14/2023	01	
Producer					Share	50.00	FSA Physical Location	Nodaway, Missouri							NAP Unit 5454	Signature Date 07/14/2023		
Tract 9129 Summary																		
PP Cx/Co	Var/Type	Int/Use	Irr/Pr	Rpt/Unit	Rpt/Qty	PP Cx/Co	Var/Type	Int/Use	Irr/Pr	Rpt/Unit	Rpt/Qty	PP Cx/Co	Var/Type	Int/Use	Irr/Pr	Rpt/Unit	Rpt/Qty	
01 CORN	AMY	GR	N	A	152.24													
Photo Number/Legal Description: S30-T66-R33																		
Cropland: 152.24																		
Reported on Cropland: 152.24																		
Difference: 0.00																		
Reported on Non-Cropland: 0.00																		

FSA INFORMATION

FSA-578:

Nodaway, Missouri
FSA - 578 (09-13-16)
Farm Number: 8237
Operator Name and Address

REPORT OF COMMODITIES
FARM SUMMARY

PROGRAM YEAR: 2023
DATE: 09/28/2023
PAGE: 2

Original: ELL
Revision:
Cropland: 152.24
Farmland: 188.47

NOTE: The following statement is made in accordance with the Privacy Act of 1974 (5 USC 552a -- as amended). The authority for requesting the information identified on this form is 7 CFR Part 718, the Farm Security and Rural Investment Act of 2002 (Pub L. 107-171), and the Agricultural Act of 2014 (Pub. L. 113-79). The information will be used to collect producer certification of the report of acreage of crops/commodities and land use data which is needed in order to determine producer eligibility to participate in and receive benefits under FSA programs. The information collected on the form may be disclosed to other Federal, State, Local government agencies, Tribal agencies, and nongovernmental entities that have been authorized access to the information by statute or regulation and/or as described in applicable Routine Uses identified in the System of Records Notice for USDA/FSA-2, Farm Records File (Automated) and USDA/FSA-14, Applicant/Borrower. Providing the requested information is voluntary. However, failure to furnish the requested information may result in a denial of the producer's request to participate in and receive benefits under FSA programs. According to the Paperwork Reduction Act of 1995, an agency may not conduct or sponsor, and a person is not required to respond to, a collection of information unless it displays a valid OMB control number. The valid OMB control number for this information collection is 0560-0175. The time required to complete this information collection is estimated to average 30 minutes per response, including the time for reviewing instructions, searching existing data sources, gathering and maintaining the data needed, and completing and reviewing the collection of information. The provisions of criminal and civil fraud, privacy, and other statutes may be applicable to the information provided. RETURN THIS COMPLETED FORM TO YOUR COUNTY FSA OFFICE.

Planting Period	Crop/Commodity	Variety/Type	Share	Crop/Commodity	Variety/Type	Share	Crop/Commodity	Variety/Type	Share	Crop/Commodity	Variety/Type	Share
01	CORN	AMY	50.00	CORN	AMY	50.00						

CERTIFICATION: I certify to the best of my knowledge and belief that the acreage of crops/commodities and land uses listed herein are true and correct and that all required crops/commodities and land uses have been reported for the farm as applicable. Absent any different or contrary prior subsequent certification filed by any producer for any crop for which NAP coverage has been purchased, I certify that the applicable crop, type, practice, and intended use is not planted if it is not included on the Report of Commodities for this crop year. The signing of this form gives FSA representatives authorization to enter and inspect crops/commodities and land uses on the above identified land. A signature date (the date the producer signs the FSA-578) will also be captured.

Producer's Signature (By)	Title/Relationship of Individual Signing in the Representative Capacity	Date
---------------------------	---	------

In accordance with Federal civil rights law and U.S. Department of Agriculture (USDA) civil rights regulations and policies, the USDA, its Agencies, offices, and employees, and institutions participating in or administering USDA programs are prohibited from discriminating based on race, color, national origin, religion, sex, gender identity (including gender expression), sexual orientation, disability, age, marital status, family/parental status, income derived from a public assistance program, political beliefs, or reprisal or retaliation for prior civil rights activity, in any program or activity conducted or funded by USDA (not all bases apply to all programs). Remedies and complaint filing deadlines vary by program or incident. Persons with disabilities who require alternative means of communication for program information (e.g., Braille, large print, audiotape, American Sign Language, etc.) should contact the responsible Agency or USDA's TARGET Center at (202) 720-2600 (voice and TTY) or contact USDA through the Federal Relay Service at (800) 877-8339. Additionally, program information may be made available in languages other than English. To file a program discrimination complaint, complete the USDA Program Discrimination Complaint Form, AD-3027, found online at http://www.ascr.usda.gov/complaint_filing_cust.html and at any USDA office or write a letter addressed to USDA and provide in the letter all of the information requested in the form. To request a copy of the complaint form, call (866) 632-9992. Submit your completed form or letter to USDA by: (1) mail: U.S. Department of Agriculture Office of the Assistant Secretary for Civil Rights 1400 Independence Avenue, SW Washington, D.C. 20250-9410; (2) fax: (202) 690-7442; or (3) email: program.intake@usda.gov. USDA is an equal opportunity provider, employer, and lender.

FSA INFORMATION

FSA Map:



**All Measurements are for
FSA Programs Only
Wetland Determination Identifiers**

- Restricted Use
- ▼ Limited Restrictions
- Exempt from Conservation Compliance Provisions

Disclaimer: Wetland identifiers do not represent the size, shape or specific determination of the area. Refer to your original determination (CPA-026 and attached maps) for exact wetland boundaries and determinations, or contact NRCS.

Nodaway Co. FSA

All Crop Non Irrigated Unless Notated
C= Corn Yel GR; CW= Corn Whe GR
SB= Soybn Com GR
HRW= Wht HRW GR; SRW= Wht SRW GR
H= MIXFG IGS FG; P= MIXFG IGS GZ
FG= MIXFG LGM FG
FTA= Grass FTA GZ; LS= Grass FTA LS
AGM= MIXFG AGM FG; ALF= ALFAL FD
*Unless notated on Map

1 inch equals 400 feet

Program Year: 2024

Created: 10/18/2023

Flown: 2022-7-10



- clu
- crp
- plss

**Farm 9275
Tract 2934**

FSA INFORMATION

FSA-156EZ:

MISSOURI
NODAWAY

Form: FSA-156EZ

See Page 2 for non-discriminatory Statements.



United States Department of Agriculture
Farm Service Agency

Abbreviated 156 Farm Record

FARM : 9275

Prepared : 10/20/23 9:23 AM CST

Crop Year : 2024

Operator Name :
CRP Contract Number(s) : None
Recon ID : 29-147-2023-23
Transferred From : None
ARCPLC G/W/F Eligibility : Eligible

Farm Land Data

Farmland	Cropland	DCP Cropland	WBP	EWP	WRP	GRP	Sugarcane	Farm Status	Number Of Tracts
40.09	30.90	30.90	0.00	0.00	0.00	0.00	0.0	Active	1
State Conservation	Other Conservation	Effective DCP Cropland	Double Cropped			CRP	MPL	DCP Ag.Rel. Activity	SOD
0.00	0.00	30.90	0.00			0.00	0.00	0.00	0.00

Crop Election Choice

ARC Individual	ARC County	Price Loss Coverage
None	SOYBN	CORN

DCP Crop Data

Crop Name	Base Acres	CCC-505 CRP Reduction Acres	PLC Yield	HIP
-----------	------------	-----------------------------	-----------	-----

NOTES

Tract Number : 2934

Description : R-3 S30-T66-R33
FSA Physical Location : MISSOURI/NODAWAY
ANSI Physical Location : MISSOURI/NODAWAY
BIA Unit Range Number :
HEL Status : HEL field on tract.Conservation system being actively applied
Wetland Status : Tract contains a wetland or farmed wetland
WL Violations : None
Owners : BARNES PAGE IA, LLC
Other Producers :
Recon ID : None

Tract Land Data

Farm Land	Cropland	DCP Cropland	WBP	EWP	WRP	GRP	Sugarcane
40.09	30.90	30.90	0.00	0.00	0.00	0.00	0.0
State Conservation	Other Conservation	Effective DCP Cropland	Double Cropped	CRP	MPL	DCP Ag. Rel Activity	SOD
0.00	0.00	30.90	0.00	0.00	0.00	0.00	0.00

FSA INFORMATION

FSA-578:

NOBWAY, MISSOURI

FSA - 578 (09-13-16)

Farm Number: 9275

Operator Name and Address

REPORT OF COMMODITIES

FARM AND TRACT DETAIL LISTING

PROGRAM YEAR: 2023

DATE: 07/17/2023

PAGE: 1

Original: ELL

Revision:

Cropland: 30.90

Farmland: 40.09

Tract	CLU/Field	Crop/Commodity	Var/Type	Int Use	Act Use	Irr. Pr.	Org Stat	Nat. Sod	C/C Stat	Rpt Unit	Rpt Qty	Det Land Qty	Crop Land	Field ID	Official/Measured	Planting Date	Planting Period	End Date
2934	1	SOYBN	COM	GR		N	C	N	I	A	2.32	Yes			N	05/20/2023	01	
Producer																		
					Share	50.00	FSA Physical Location	Nodaway, Missouri							NAP Unit 5454	Signature Date 07/14/2023		
					50.00													
2		SOYBN	COM	GR		N	C	N	I	A	25.04	Yes			N	05/20/2023	01	
Producer																		
					Share	50.00	FSA Physical Location	Nodaway, Missouri							NAP Unit 5454	Signature Date 07/14/2023		
					50.00													
3		SOYBN	COM	GR		N	C	N	I	A	1.36	Yes			N	05/20/2023	01	
Producer																		
					Share	50.00	FSA Physical Location	Nodaway, Missouri							NAP Unit 5454	Signature Date 07/14/2023		
					50.00													
4		SOYBN	COM	GR		N	C	N	I	A	0.84	Yes			N	05/20/2023	01	
Producer																		
					Share	50.00	FSA Physical Location	Nodaway, Missouri							NAP Unit 5454	Signature Date 07/14/2023		
					50.00													
5		GRASS	FTA	LS		N	C	N	I	A	1.34	Yes			N	03/03/2003	01	
Producer																		
					Share	100.00	FSA Physical Location	Nodaway, Missouri							NAP Unit 1422	Signature Date 07/14/2023		
Tract 2934 Summary																		
PP Cr/Ca	Var/Type	Int/Use	Irr/Pr	Rpt/Unit	Rpt/Qty	PP Cr/Ca	Var/Type	Int/Use	Irr/Pr	Rpt/Unit	Rpt/Qty	PP Cr/Ca	Var/Type	Int/Use	Irr/Pr	Rpt/Unit	Rpt/Qty	Rpt
01	SOYBN	COM	GR	N	A	28.56	01	GRASS	FTA	LS	N	A	1.34					
Photo Number/Legal Description: R-3 S30-T66-R33																		
Cropland: 30.90 Reported on Cropland: 30.90 Difference: 0.00 Reported on Non-Cropland: 0.00																		

FSA INFORMATION

FSA-578:

PROGRAM YEAR: 2023
DATE: 07/14/2023
PAGE: 2
Original: ELL
Revision:
Cropland: 30.90
Farmland: 40.09

REPORT OF COMMODITIES
FARM SUMMARY

Nodaway, Missouri
FSA - 578 (09-13-16)
Farm Number: 9275
Operator Name and Address

NOTE: The following statement is made in accordance with the Privacy Act of 1974 (5 USC 552a - as amended). The authority for requesting the information identified on this form is 7 CFR Part 718, the Farm Security and Rural Investment Act of 2002 (Pub L. 107-171), and the Agricultural Act of 2014 (Pub. L. 113-79). The information will be used to collect producer certification of the report of acreage of crops/commodities and land use data which is needed in order to determine producer eligibility to participate in and receive benefits under FSA programs. The information collected on the form may be disclosed to other Federal, State, Local government agencies, Tribal agencies, and nongovernmental entities that have been authorized access to the information by statute or regulation and/or as described in applicable Routine Uses identified in the System of Records Notice for USDA/FSA-2, Farm Records File (Automated) and USDA/FSA-14, Applicant/Borrower. Providing the requested information is voluntary. However, failure to furnish the requested information may result in a denial of the producer's request to participate in and receive benefits under FSA programs. According to the Paperwork Reduction Act of 1995, an agency may not conduct or sponsor, and a person is not required to respond to, a collection of information unless it displays a valid OMB control number. The valid OMB control number for this information collection is 0560-0175. The time required to complete this information collection is estimated to average 30 minutes per response, including the time for reviewing instructions, searching existing data sources, gathering and maintaining the data needed, and completing and reviewing the collection of information. The provisions of criminal and civil fraud, privacy, and other statutes may be applicable the information provided. RETURN THIS COMPLETED FORM TO YOUR COUNTY FSA OFFICE.

Planting Period	Crop/Commodity	Variety/Type	Share	Crop/Commodity	Variety/Type	Share	Crop/Commodity	Variety/Type	Share	Crop/Commodity	Variety/Type	Share
01	SOYBN	COM	50.00	SOYBN	COM	50.00	GRASS	FTA	100.00			

CERTIFICATION: I certify to the best of my knowledge and belief that the acreage of crops/commodities and land uses listed herein are true and correct and that all required crops/commodities and land uses have been reported for the farm as applicable. Absent any different or contrary prior subsequent certification filed by any producer for any crop for which NAP coverage has been purchased, I certify that the applicable crop, type, practice, and intended use is not planted if it is not included on the Report of Commodities for this crop year. The signing of this form gives FSA representatives authorization to enter and inspect crops/commodities and land uses on the above identified land. A signature date (the date the producer signs the FSA-578) will also be captured.

Producer's Signature (By) _____ Title/Relationship of Individual Signing in the Representative Capacity _____ Date _____

In accordance with Federal civil rights law and U.S. Department of Agriculture (USDA) civil rights regulations and policies, the USDA, its Agencies, offices, and employees, and institutions participating in or administering USDA programs are prohibited from discriminating based on race, color, national origin, religion, sex, gender identity (including gender expression), sexual orientation, disability, age, marital status, family/parental status, income derived from a public assistance program, political beliefs, or reprisal or retaliation for prior civil rights activity, in any program or activity conducted or funded by USDA (not all bases apply to all programs). Remedies and complaint filing deadlines vary by program or incident. Persons with disabilities who require alternative means of communication for program information (e.g., Braille, large print, audiotape, American Sign Language, etc.) should contact the responsible Agency or USDA's TARGET Center at (202) 720-2600 (voice and TTY) or contact USDA through the Federal Relay Service at (800) 877-8339. Additionally, program information may be made available in languages other than English. To file a program discrimination complaint, complete the USDA Program Discrimination Complaint Form, AD-3027, found online at http://www.ascr.usda.gov/complaint_filing_cust.html and at any USDA office or write a letter addressed to USDA and provide in the letter all of the information requested in the form. To request a copy of the complaint form, call (866) 632-9992. Submit your completed form or letter to USDA by: (1) mail: U.S. Department of Agriculture, Office of the Assistant Secretary for Civil Rights, 1400 Independence Avenue, SW Washington, D.C. 20250-9410; (2) fax: (202) 690-7442; or (3) email: program.intake@usda.gov. USDA is an equal opportunity provider, employer, and lender.

FSA INFORMATION

FSA Map:



All Measurements are for FSA Programs Only Wetland Determination Identifiers

- Restricted Use
- ▼ Limited Restrictions
- Exempt from Conservation Compliance Provisions

Disclaimer: Wetland identifiers do not represent the size, shape or specific determination of the area. Refer to your original determination (CPA-026 and attached maps) for exact wetland boundaries and determinations, or contact NRCS.

Nodaway Co. FSA

All Crop Non Irrigated Unless Notated
C= Corn Yel GR; CW= Corn Whe GR
SB= Soybn Corn GR
HRW= Wht HRW GR; SRW= Wht SRW GR
H=MIXFG IGS FG; P= MIXFG IGS GZ
FG= MIXFG LGM FG
FTA= Grass FTA GZ; LS= Grass FTA LS
AGM= MIXFG AGM FG; ALF=ALFAL FD
*Unless notated on Map

1 inch equals 400 feet

Program Year: 2023

Created: 9/26/2023

Flown: 2022-7-10

- clu
- crp
- plss

Farm 6736
Tract 9452

FSA INFORMATION

FSA-156EZ:

MISSOURI
NODAWAY

Form: FSA-156EZ

See Page 2 for non-discriminatory Statements.



United States Department of Agriculture
Farm Service Agency

Abbreviated 156 Farm Record

FARM : 6736

Prepared : 9/27/23 4:37 PM CST

Crop Year : 2024

Operator Name :
CRP Contract Number(s) : None
Recon ID : None
Transferred From : None
ARCPLC G/I/F Eligibility : Eligible

Farm Land Data

Farmland	Cropland	DCP Cropland	WBP	EWP	WRP	GRP	Sugarcane	Farm Status	Number O Tracts
40.19	35.78	35.78	0.00	0.00	0.00	0.00	0.0	Active	1
State Conservation	Other Conservation	Effective DCP Cropland	Double Cropped			CRP	MPL	DCP Ag.Rel. Activity	SOD
0.00	0.00	35.78	0.00			0.00	0.00	0.00	0.00

Crop Election Choice

ARC Individual	ARC County	Price Loss Coverage
None	CORN, SOYBN	None

DCP Crop Data

Crop Name	Base Acres	CCC-505 CRP Reduction Acres	PLC Yield	HIP
Corn	14.00	0.00	74	
Soybeans	11.10	0.00	26	
TOTAL	25.10	0.00		

NOTES

Tract Number : 9452

Description : R-3 S30-T66-R33
FSA Physical Location : MISSOURI/NODAWAY
ANSI Physical Location : MISSOURI/NODAWAY
BIA Unit Range Number :
HEL Status : HEL field on tract.Conservation system being actively applied
Wetland Status : Wetland determinations not complete
WL Violations : None
Owners : BARNES NODAWAY MO LLC
Other Producers :
Recon ID : None

Tract Land Data

Farm Land	Cropland	DCP Cropland	WBP	EWP	WRP	GRP	Sugarcane
40.19	35.78	35.78	0.00	0.00	0.00	0.00	0.0

FSA INFORMATION

FSA-156EZ:

MISSOURI
NODAWAY

Form: FSA-156EZ



United States Department of Agriculture
Farm Service Agency

Abbreviated 156 Farm Record

FARM : 6736

Prepared : 9/27/23 4:37 PM CST

Crop Year : 2024

Tract 9452 Continued ...

State Conservation	Other Conservation	Effective DCP Cropland	Double Cropped	CRP	MPL	DCP Ag. Rel Activity	SOD
0.00	0.00	35.78	0.00	0.00	0.00	0.00	0.00

DCP Crop Data

Crop Name	Base Acres	CCC-505 CRP Reduction Acres	PLC Yield
Corn	14.00	0.00	74
Soybeans	11.10	0.00	26

TOTAL 25.10 0.00

NOTES

In accordance with Federal civil rights law and U.S. Department of Agriculture (USDA) civil rights regulations and policies, the USDA, its Agencies, offices, and employees, and institutions participating in administering USDA programs are prohibited from discriminating based on race, color, national origin, religion, sex, gender identity (including gender expression), sexual orientation, disability, age, marital status, family/parental status, income derived from a public assistance program, political beliefs, or reprisal or retaliation for prior civil rights activity, in any program or activity conducted or funded by USDA (not all laws apply to all programs). Remedies and complaint filing deadlines vary by program or incident.

Persons with disabilities who require alternative means of communication for program information (e.g., Braille, large print, audiotape, American Sign Language, etc.) should contact the responsible Agency or USDA TARGET Center at (202) 720-2600 (voice and TTY) or contact USDA through the Federal Relay Service at (800) 877-8339. Additionally, program information may be made available in languages other than English.

To file a program discrimination complaint, complete the USDA Program Discrimination Complaint Form, AD-3027, found online at http://www.ascr.usda.gov/complaint_filing_cust.html and at any USDA office or by a letter addressed to USDA and provide in the letter all of the information requested in the form. To request a copy of the complaint form, call (866) 632-9992. Submit your completed form or letter to USDA by mail: U.S. Department of Agriculture Office of the Assistant Secretary for Civil Rights 1400 Independence Avenue, SW Washington, D.C. 20250-9410; (2) fax: (202) 690-7442; or (3) e-mail: program.intake@usda.gov. USDA is an equal opportunity provider, employer, and lender.

FSA INFORMATION

FSA-578:

Nodaway, Missouri

FSA - 578 (09-13-16)

Farm Number: 6736

Operator Name and Address

REPORT OF COMMODITIES

FARM AND TRACT DETAIL LISTING

PROGRAM YEAR: 2023

DATE: 09/28/2023

PAGE: 1

Original: ELL
Revision: ELL
Cropland: 35.78
Farmland: 40.19

Tract Number	CLU/Field	Crop/Commodity	Var/Type	Int Use	Act Use	Irr. Pr.	Org Stat	Nat. Sod	C/C Stat	Rpt Unit	Rpt Qty	Det Qty	Crop Land	Field ID	Official/Measured	Planting Date	Planting Period	End Date
9452	1	CORN	AMY	GR		N	C	N	I	A	32.25		Yes		N	05/13/2023	01	
Producer																		
Share 50.00 FSA Physical Location Nodaway, Missouri																		
50.00 Nodaway, Missouri																		
2		GRASS	FTA	LS		N	C	N	I	A	0.66		Yes		N	03/03/2003	01	
Producer																		
Share 50.00 FSA Physical Location Nodaway, Missouri																		
50.00 Nodaway, Missouri																		
4		CORN	AMY	GR		N	C	N	I	A	2.87		Yes		N	05/13/2023	01	
Producer																		
Share 50.00 FSA Physical Location Nodaway, Missouri																		
50.00 Nodaway, Missouri																		
Tract 9452 Summary																		
PP Cr/Co	Var/Type	Int Use	Irr Pr	Rpt Unit	Rpt Qty	PP Cr/Co	Var/Type	Int Use	Irr Pr	Rpt Unit	Rpt Qty	PP Cr/Co	Var/Type	Int Use	Irr Pr	Rpt Unit	Rpt Qty	
01 CORN	AMY	GR	N	A	35.12	01 GRASS	FTA	LS	N	A	0.66							
Photo Number/Legal Description: R-3 S30-T66-R33																		
Reported on Cropland: 35.78 Difference: 0.00																		
Reported on Non-Cropland: 0.00																		

FSA INFORMATION

FSA-578:

PROGRAM YEAR: 2023
DATE: 09/28/2023
PAGE: 2
Original: ELL
Revision: ELL
Cropland: 35.78
Farmland: 40.19

REPORT OF COMMODITIES
FARM SUMMARY

Nodaway, Missouri
FSA - 578 (09-13-16)
Farm Number: 6736
Operator Name and Address

NOTE: The following statement is made in accordance with the Privacy Act of 1974 (5 USC 552a - as amended). The authority for requesting the information identified on this form is 7 CFR Part 718, the Farm Security and Rural Investment Act of 2002 (Pub L. 107-171), and the Agricultural Act of 2014 (Pub. L. 113-79). The information will be used to collect producer certification of the report of acreage of crops/commodities and land use data which is needed in order to determine producer eligibility to participate in and receive benefits under FSA programs. The information collected on the form may be disclosed to other Federal, State, Local government agencies, Tribal agencies, and nongovernmental entities that have been authorized access to the information by statute or regulation and/or as described in applicable Routine Uses identified in the System of Records Notice for USDA/FSA-2, Farm Records File (Automated) and USDA/FSA-14, Applicant/Borrower. Providing the requested information is voluntary. However, failure to furnish the requested information may result in a denial of the producer's request to participate in and receive benefits under FSA programs. According to the Paperwork Reduction Act of 1995, an agency may not conduct or sponsor, and a person is not required to respond to, a collection of information unless it displays a valid OMB control number. The valid OMB control number for this information collection is 0560-0175. The time required to complete this information collection is estimated to average 30 minutes per response, including the time for reviewing instructions, searching existing data sources, gathering and maintaining the data needed, and completing and reviewing the collection of information. The provisions of criminal and civil fraud, privacy, and other statutes may be applicable to the information provided. RETURN THIS COMPLETED FORM TO YOUR COUNTY FSA OFFICE.

Planting Period	Crop/Commodity	Variety/Type	Intended Use	Irrigation Practice	Reporting Unit	Share	Crop/Commodity	Variety/Type	Share	Planting Period	Crop/Commodity	Determined Quantity	Reported Quantity	Share
01	CORN	AMY	GR	N	A	50.00	GRASS	FTA	50.00	01	CORN	AMY	35.12	50.00
						50.00	GRASS	FTA	50.00				0.66	

CERTIFICATION: I certify to the best of my knowledge and belief that the acreage of crops/commodities and land uses listed herein are true and correct and that all required crops/commodities and land uses have been reported for the farm as applicable. Absent any different or contrary prior subsequent certification filed by any producer for any crop for which NAP coverage has been purchased, I certify that the applicable crop, type, practice, and intended use is not planted if it is not included on the Report of Commodities for this crop year. The signing of this form gives FSA representatives authorization to enter and inspect crops/commodities and land uses on the above identified land. A signature date (the date the producer signs the FSA-578) will also be captured.

Producer's Signature (By) _____ Title/Relationship of Individual Signing in the Representative Capacity _____ Date _____

In accordance with Federal civil rights law and U.S. Department of Agriculture (USDA) civil rights regulations and policies, the USDA, its Agencies, offices, and employees, and institutions participating in or administering USDA programs are prohibited from discriminating based on race, color, national origin, religion, sex, gender identity (including gender expression), sexual orientation, disability, age, marital status, family/parental status, income derived from a public assistance program, political beliefs, or reprisal or retaliation for prior civil rights activity, in any program or activity conducted or funded by USDA (not all bases apply to all programs). Remedies and complaint filing deadlines vary by program or incident. Persons with disabilities who require alternative means of communication for program information (e.g., Braille, large print, audiotape, American Sign Language, etc.) should contact the responsible Agency or USDA's TARGET Center at (202) 720-2600 (voice and TTY) or contact USDA through the Federal Relay Service at (800) 877-8339. Additionally, program information may be made available in languages other than English. To file a program discrimination complaint, complete the USDA Program Discrimination Complaint Form, AD-3027, found online at http://www.ascr.usda.gov/complaint_filing_cust.html and at any USDA office or write a letter addressed to USDA and provide in the letter all of the information requested in the form. To request a copy of the complaint form, call (866) 632-9992. Submit your completed form or letter to USDA by: (1) mail: U.S. Department of Agriculture Office of the Assistant Secretary for Civil Rights 1400 Independence Avenue, SW Washington, D.C. 20250-9410; (2) fax: (202) 690-7442; or (3) email: program.intake@usda.gov. USDA is an equal opportunity provider, employer, and lender.

FSA INFORMATION

FSA Map:



**All Measurements are for
FSA Programs Only
Wetland Determination Identifiers**

- Restricted Use
- ▼ Limited Restrictions
- Exempt from Conservation Compliance Provisions

Disclaimer: Wetland identifiers do not represent the size, shape or specific determination of the area. Refer to your original determination (CPA-026 and attached maps) for exact wetland boundaries and determinations, or contact NRCS.

Nodaway Co. FSA
All Crop Non Irrigated Unless Notated
C= Corn Yel GR; CW= Corn Whe GR
SB= Soybn Com GR
HRW= Wht HRW GR; SRW= Wht SRW GR
H= MIXFG IGS FG; P= MIXFG IGS GZ
FG= MIXFG LGM FG
FTA= Grass FTA GZ; LS= Grass FTA LS
AGM= MIXFG AGM FG; ALF= ALFAL FD
*Unless notated on Map

1 inch equals 400 feet
Program Year: 2023
Created: 9/26/2023
Flown: 2022-7-10

clu
crp
plss

**Farm 6735
Tract 9451**

FSA INFORMATION

FSA-156EZ:

MISSOURI
NODAWAY

Form: FSA-156EZ

See Page 2 for non-discriminatory Statements.



United States Department of Agriculture
Farm Service Agency

Abbreviated 156 Farm Record

FARM : 6735

Prepared : 9/27/23 4:39 PM CST

Crop Year : 2024

Operator Name :
CRP Contract Number(s) : None
Recon ID : None
Transferred From : None
ARCPLC G/V/F Eligibility : Eligible

Farm Land Data

Farmland	Cropland	DCP Cropland	WBP	EWP	WRP	GRP	Sugarcane	Farm Status	Number Of Tracts
38.96	28.60	28.60	0.00	0.00	0.00	0.00	0.0	Active	1
State Conservation	Other Conservation	Effective DCP Cropland		Double Cropped		CRP	MPL	DCP Ag.Rel. Activity	SOD
0.00	0.00	28.60		0.00		0.00	0.00	0.00	0.00

Crop Election Choice

ARC Individual	ARC County	Price Loss Coverage
None	None	None

DCP Crop Data

Crop Name	Base Acres	CCC-505 CRP Reduction Acres	PLC Yield	HIP
-----------	------------	-----------------------------	-----------	-----

NOTES

Tract Number : 9451

Description : R-3 S30-T66-R33
FSA Physical Location : MISSOURI/NODAWAY
ANSI Physical Location : MISSOURI/NODAWAY
BIA Unit Range Number :
HEL Status : HEL field on tract.Conservation system being actively applied
Wetland Status : Wetland determinations not complete
WL Violations : None
Owners : BARNES NODAWAY MO LLC
Other Producers :
Recon ID : None

Tract Land Data

Farm Land	Cropland	DCP Cropland	WBP	EWP	WRP	GRP	Sugarcane
38.96	28.60	28.60	0.00	0.00	0.00	0.00	0.0
State Conservation	Other Conservation	Effective DCP Cropland	Double Cropped	CRP	MPL	DCP Ag. Rel Activity	SOD
0.00	0.00	28.60	0.00	0.00	0.00	0.00	0.00

PP	Cr/Co	Var/Type	Int/Use	Irr/Pr	Rpt/Unit	Rpt/Oty	PP	Cr/Co	Var/Type	Int/Use	Irr/Pr	Rpt/Unit	Rpt/Oty
01	SOYBN	COM	GR	N	A	25.80	01	GRASS	FTA	LS	N	A	2.80

Photo Number/Legal Description: R-3 S30-T66-R33
 Reported on Cropland: 28.60
 Difference: 0.00
 Reported on Non-Cropland: 0.00

FSA INFORMATION

FSA-578:

PROGRAM YEAR: 2023
DATE: 09/28/2023
PAGE: 2
Original: ELL
Revision:
Cropland: 28.60
Farmland: 38.96

REPORT OF COMMODITIES
FARM SUMMARY

Nodaway, Missouri
FSA - 578 (09-13-16)
Farm Number: 6735
Operator Name and Address

NOTE: The following statement is made in accordance with the Privacy Act of 1974 (5 USC 552a - as amended). The authority for requesting the information identified on this form is 7 CFR Part 718, the Farm Security and Rural Investment Act of 2002 (Pub L. 107-171), and the Agricultural Act of 2014 (Pub. L. 113-79). The information will be used to collect producer certification of the report of acreage of crops/commodities and land use data which is needed in order to determine producer eligibility to participate in and receive benefits under FSA programs. The information collected on the form may be disclosed to other Federal, State, Local government agencies, Tribal agencies, and nongovernmental entities that have been authorized access to the information by statute or regulation and/or as described in applicable Routine Uses identified in the System of Records Notice for USDA/FSA-2, Farm Records File (Automated) and USDA/FSA-14, Applicant/Borrower. Providing the requested information is voluntary. However, failure to furnish the requested information may result in a denial of the producer's request to participate in and receive benefits under FSA programs. According to the Paperwork Reduction Act of 1995, an agency may not conduct or sponsor, and a person is not required to respond to, a collection of information unless it displays a valid OMB control number. The valid OMB control number for this information collection is 0560-0175. The time required to complete this information collection is estimated to average 30 minutes per response, including the time for reviewing instructions, searching existing data sources, gathering and maintaining the data needed, and completing and reviewing the collection of information. The provisions of criminal and civil fraud, privacy, and other statutes may be applicable to the information provided. RETURN THIS COMPLETED FORM TO YOUR COUNTY FSA OFFICE.

Planting Period	Crop/Commodity	Variety/Type	Intended Use	Irrigation Practice	Reporting Unit	Share	Crop/Commodity	Variety/Type	Share	Planting Period	Crop/Commodity	Variety/Type	Share
01	SOYBN	COM	GR	N	A	25.80	GRASS	FTA	50.00	01	SOYBN	COM	50.00
							GRASS	COM	50.00				

CERTIFICATION: I certify to the best of my knowledge and belief that the acreage of crops/commodities and land uses listed herein are true and correct and that all required crops/commodities and land uses have been reported for the farm as applicable. Absent any different or contrary prior subsequent certification filed by any producer for any crop for which NAP coverage has been purchased, I certify that the applicable crop, type, practice, and intended use is not planted if it is not included on the Report of Commodities for this crop year. The signing of this form gives FSA representatives authorization to enter and inspect crops/commodities and land uses on the above identified land. A signature date (the date the producer signs the FSA-578) will also be captured.

Producer's Signature (By) _____ Title/Relationship of Individual Signing in the Representative Capacity _____ Date _____

In accordance with Federal civil rights law and U.S. Department of Agriculture (USDA) civil rights regulations and policies, the USDA, its Agencies, offices, and employees, and institutions participating in or administering USDA programs are prohibited from discriminating based on race, color, national origin, religion, sex, gender identity (including gender expression), sexual orientation, disability, age, marital status, family/parental status, income derived from a public assistance program, political beliefs, or reprisal or retaliation for prior civil rights activity, in any program or activity conducted or funded by USDA (not all bases apply to all programs). Remedies and complaint filing deadlines vary by program or incident. Persons with disabilities who require alternative means of communication for program information (e.g., Braille, large print, audiotope, American Sign Language, etc.) should contact the responsible Agency or USDA's TARGET Center at (202) 720-2600 (voice and TTY) or contact USDA through the Federal Relay Service at (800) 877-3339. Additionally, program information may be made available in languages other than English. To file a program discrimination complaint, complete the USDA Program Discrimination Complaint Form, AD-3027, found online at http://www.ascr.usda.gov/complaint_filing_cust.html and at any USDA office or write a letter addressed to USDA and provide in the letter all of the information requested in the form. To request a copy of the complaint form, call (866) 632-9992. Submit your completed form or letter to USDA by: (1) mail: U.S. Department of Agriculture Office of the Assistant Secretary for Civil Rights 1400 Independence Avenue, SW Washington, D.C. 20250-9410; (2) fax: (202) 690-7442; or (3) email: program.intake@usda.gov. USDA is an equal opportunity provider, employer, and lender.

FSA INFORMATION

FSA Map:



All Measurements are for
FSA Programs Only
Wetland Determination Identifiers

- Restricted Use
- ▼ Limited Restrictions
- Exempt from Conservation Compliance Provisions

Disclaimer: Wetland identifiers do not represent the size, shape or specific determination of the area. Refer to your original determination (CPA-026 and attached maps) for exact wetland boundaries and determinations, or contact NRCS.

Nodaway Co. FSA

All Crop Non Irrigated Unless Notated
C= Corn Yel GR; CW= Corn Whe GR
SB= Soybn Com GR
HRW= Wht HRW GR; SRW= Wht SRW GR
H= MIXFG IGS FG; P= MIXFG IGS GZ
FG= MIXFG LGM FG
FTA= Grass FTA GZ; LS= Grass FTA LS
AGM= MIXFG AGM FG; ALF= ALFAL FD
*Unless notated on Map

1 inch equals 400 feet

Program Year: 2023

Created: 9/26/2023

Flown: 2022-7-10

- clu
- crp
- plss

Farm 7697
Tract 10019

FSA INFORMATION

FSA-156EZ:

MISSOURI
NODAWAY

Form: FSA-156EZ

See Page 2 for non-discriminatory Statements.



United States Department of Agriculture
Farm Service Agency

Abbreviated 156 Farm Record

FARM : 7697

Prepared : 9/27/23 4:36 PM CST

Crop Year : 2024

Operator Name :
CRP Contract Number(s) : None
Recon ID : 29-147-2011-95
Transferred From : None
ARCPLC G/F Eligibility : Eligible

Farm Land Data

Farmland	Cropland	DCP Cropland	WBP	EWP	WRP	GRP	Sugarcane	Farm Status	Number Of Tracts
19.38	15.47	15.47	0.00	0.00	0.00	0.00	0.0	Active	1
State Conservation	Other Conservation	Effective DCP Cropland	Double Cropped			CRP	MPL	DCP Ag.Rel. Activity	SOD
0.00	0.00	15.47	0.00			0.00	0.00	0.00	0.00

Crop Election Choice

ARC Individual	ARC County	Price Loss Coverage
None	CORN, SOYBN	None

DCP Crop Data

Crop Name	Base Acres	CCC-505 CRP Reduction Acres	PLC Yield	HIP
Corn	7.30	0.00	68	
Soybeans	2.00	0.00	22	
TOTAL	9.30	0.00		

NOTES

Tract Number : 10019

Description : S29-T66-R33
FSA Physical Location : MISSOURI/NODAWAY
ANSI Physical Location : MISSOURI/NODAWAY
BIA Unit Range Number :
HEL Status : HEL determinations not completed for all fields on the tract
Wetland Status : Tract contains a wetland or farmed wetland
WL Violations : None
Owners : BARNES NODAWAY MO LLC
Other Producers :
Recon ID : 29-147-2011-94

Tract Land Data

Farm Land	Cropland	DCP Cropland	WBP	EWP	WRP	GRP	Sugarcane
19.38	15.47	15.47	0.00	0.00	0.00	0.00	0.0

FSA INFORMATION

FSA-156EZ:

MISSOURI
NODAWAY
Form: FSA-156EZ



United States Department of Agriculture
Farm Service Agency

Abbreviated 156 Farm Record

FARM : 7697
Prepared : 9/27/23 4:36 PM CST
Crop Year : 2024

Tract 10019 Continued ...

State Conservation	Other Conservation	Effective DCP Cropland	Double Cropped	CRP	MPL	DCP Ag. Rel Activity	SOD
0.00	0.00	15.47	0.00	0.00	0.00	0.00	0.00

DCP Crop Data

Crop Name	Base Acres	CCC-505 CRP Reduction Acres	PLC Yield
Corn	7.30	0.00	68
Soybeans	2.00	0.00	22
TOTAL	9.30	0.00	

NOTES

In accordance with Federal civil rights law and U.S. Department of Agriculture (USDA) civil rights regulations and policies, the USDA, its Agencies, offices, and employees, and institutions participating in or administering USDA programs are prohibited from discriminating based on race, color, national origin, religion, sex, gender identity (including gender expression), sexual orientation, disability, age, marital status, family/parental status, income derived from a public assistance program, political beliefs, or reprisal or retaliation for prior civil rights activity, in any program or activity conducted or funded by USDA (not all bases apply to all programs). Remedies and complaint filing deadlines vary by program or incident.

Persons with disabilities who require alternative means of communication for program information (e.g., Braille, large print, audiotape, American Sign Language, etc.) should contact the responsible Agency or USDA TARGET Center at (202) 720-2600 (voice and TTY) or contact USDA through the Federal Relay Service at (800) 877-8339. Additionally, program information may be made available in languages other than English.

To file a program discrimination complaint, complete the USDA Program Discrimination Complaint Form, AD-3027, found online at http://www.ascr.usda.gov/complaint_filing_cust.html and at any USDA office or write a letter addressed to USDA and provide in the letter all of the information requested in the form. To request a copy of the complaint form, call (866) 632-9992. Submit your completed form or letter to USDA by: (1) mail: U.S. Department of Agriculture Office of the Assistant Secretary for Civil Rights 1400 Independence Avenue, SW Washington, D.C. 20250-9410; (2) fax: (202) 690-7442; or (3) e-mail: program.intake@usda.gov. USDA is an equal opportunity provider, employer, and lender.

FSA INFORMATION

FSA-578:

Nodaway, Missouri

FSA - 578 (09-13-16)

Farm Number: 7697

Operator Name and Address

REPORT OF COMMODITIES

FARM AND TRACT DETAIL LISTING

PROGRAM YEAR: 2023

DATE: 09/28/2023

PAGE: 1

Original: ELL

Revision:

Cropland: 15.47

Farmland: 19.38

Tract Number	10019	2	CLU/Field		Crop/Commodity	CORN	Var/Type	AMY	Int Use	GR	Act Use	GR	Irr. Pr.	N	Org. Stat	C	Nat. Sod	N	C/C Stat	I	Rpt Unit	A	Rpt Qty	15.47	Det Qty	Yes	Crop Land	Yes	Field ID		Official/Measured	N	Planting Date	05/15/2023	Planting Period	01	End Date	
Producer																																						
Share 50.00 FSA Physical Location Nodaway, Missouri																																						
Nodaway, Missouri																																						
Tract 10019 Summary																																						
PP Cr/Co	01	CORN	AMY	Var/Type	AMY	Int Use	GR	Irr Pr	N	Rpt Unit	A	Rpt Qty	15.47	PP Cr/Co		Var/Type		Int Use		Irr Pr		Rpt Unit		Rpt Qty		PP Cr/Co		Var/Type		Int Use		Irr Pr		Rpt Unit		Rpt Qty		
Photo Number/Legal Description: S29-T66-R33																																						
Cropland: 15.47																																						
Reported on Cropland: 15.47																																						
Difference: 0.00																																						
Reported on Non-Cropland: 0.00																																						

FSA INFORMATION

FSA-578:

PROGRAM YEAR: 2023

DATE: 09/28/2023
PAGE: 2

Original: ELL
Revision: _____
Cropland: 15.47
Farmland: 19.38

REPORT OF COMMODITIES
FARM SUMMARY

Nodaway, Missouri

FSA - 578 (09-13-16)

Farm Number: 7697

Operator Name and Address

NOTE: The following statement is made in accordance with the Privacy Act of 1974 (5 USC 552a -- as amended). The authority for requesting the information identified on this form is 7 CFR Part 718, the Farm Security and Rural Investment Act of 2002 (Pub L. 107-171), and the Agricultural Act of 2014 (Pub. L. 113-79). The information will be used to collect producer certification of the report of acreage of crops/commodities and land use data which is needed in order to determine producer eligibility to participate in and receive benefits under FSA programs. The information collected on the form may be disclosed to other Federal, State, Local government agencies, Tribal agencies, and nongovernmental entities that have been authorized access to the information by statute or regulation and/or as described in applicable Routine Uses identified in the System of Records Notice for USDA/FSA-2, Farm Records File (Automated) and USDA/FSA-14, Applicant/Borrower. Providing the requested information is voluntary. However, failure to furnish the requested information may result in a denial of the producer's request to participate in and receive benefits under FSA programs. According to the Paperwork Reduction Act of 1995, an agency may not conduct or sponsor, and a person is not required to respond to, a collection of information unless it displays a valid OMB control number. The valid OMB control number for this information collection is 0560-0175. The time required to complete this information collection is estimated to average 30 minutes per response, including the time for reviewing instructions, searching existing data sources, gathering and maintaining the data needed, and completing and reviewing the collection of information. The provisions of criminal and civil fraud, privacy, and other statutes may be applicable to the information provided. RETURN THIS COMPLETED FORM TO YOUR COUNTY FSA OFFICE.

Planting Period	Crop/Commodity	Variety/Type	Share	Crop/Commodity	Variety/Type	Share	Crop/Commodity	Variety/Type	Share	Crop/Commodity	Variety/Type	Share
01	CORN	AMY	50.00	CORN	AMY	50.00						

CERTIFICATION: I certify to the best of my knowledge and belief that the acreage of crops/commodities and land uses listed herein are true and correct and that all required crops/commodities and land uses have been reported for the farm as applicable. Absent any different or contrary prior subsequent certification filed by any producer for any crop for which NAP coverage has been purchased, I certify that the applicable crop, type, practice, and intended use is not planted if it is not included on the Report of Commodities for this crop year. The signing of this form gives FSA representatives authorization to enter and inspect crops/commodities and land uses on the above identified land. A signature date (the date the producer signs the FSA-578) will also be captured.

Producer's Signature (By)

Title/Relationship of Individual Signing in the Representative Capacity

Date

In accordance with Federal civil rights law and U.S. Department of Agriculture (USDA) civil rights regulations and policies, the USDA, its Agencies, offices, and employees, and institutions participating in or administering USDA programs are prohibited from discriminating based on race, color, national origin, religion, sex, gender identity (including gender expression), sexual orientation, disability, age, marital status, family/parental status, income derived from a public assistance program, political beliefs, or reprisal or retaliation for prior civil rights activity, in any program or activity conducted or funded by USDA (not all bases apply to all programs). Remedies and complaint filing deadlines vary by program or incident. Persons with disabilities who require alternative means of communication for program information (e.g., Braille, large print, audiotape, American Sign Language, etc.) should contact the responsible Agency or USDA's TARGET Center at (202) 720-2600 (voice and TTY) or contact USDA through the Federal Relay Service at (800) 877-8339. Additionally, program information may be made available in languages other than English. To file a program discrimination complaint, complete the USDA Program Discrimination Complaint Form, AD-3027, found online at http://www.ascr.usda.gov/complaint_filing_cust.html and at any USDA office or write a letter addressed to USDA and provide in the letter all of the information requested in the form. To request a copy of the complaint form, call (866) 632-9992. Submit your completed form or letter to USDA by: (1) mail: U.S. Department of Agriculture Office of the Assistant Secretary for Civil Rights 1400 Independence Avenue, SW Washington, D.C. 20250-9410; (2) fax: (202) 690-7442; or (3) email: program.intake@usda.gov. USDA is an equal opportunity provider, employer, and lender.

FSA INFORMATION

FSA Map:

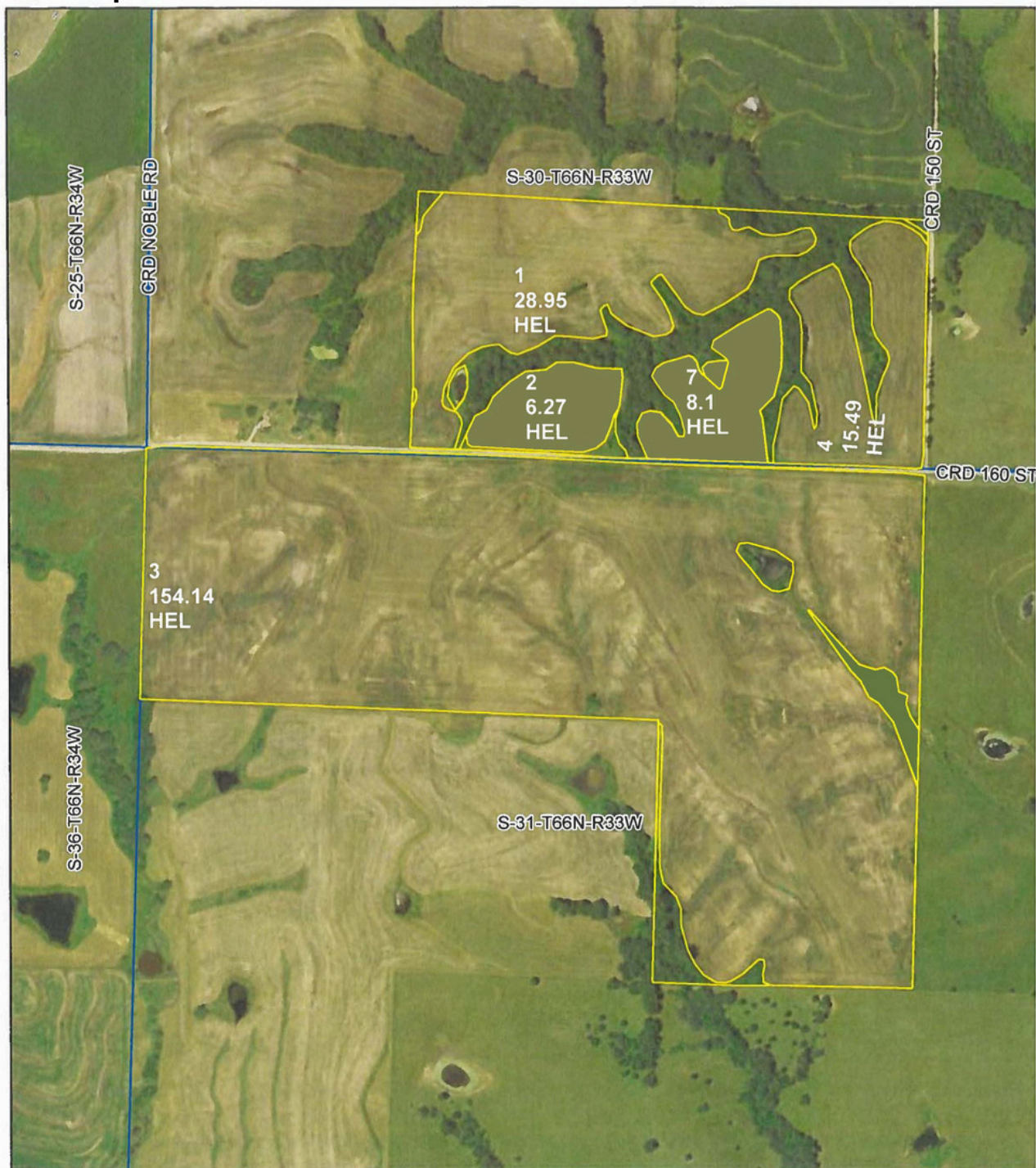

All Measurements are for
FSA Programs Only
Wetland Determination Identifiers

- Restricted Use
- ▼ Limited Restrictions
- Exempt from Conservation Compliance Provisions

Disclaimer: Wetland identifiers do not represent the size, shape or specific determination of the area. Refer to your original determination (CPA-026 and attached maps) for exact wetland boundaries and determinations, or contact NRCS.

Nodaway Co. FSA

All Crop Non Irrigated Unless Notated
C= Corn Yel GR; CW= Corn Wht GR
SB= Soybn Com GR
HRW= Wht HRW GR; SRW= Wht SRW GR
H= MIXFG IGS FG; P= MIXFG IGS GZ
FG= MIXFG LGM FG
FTA= Grass FTA GZ; LS= Grass FTA LS
AGM= MIXFG AGM FG; ALF= ALFAL FD
*Unless notated on Map

1 inch equals 660 feet

Program Year: 2023

Created: 9/26/2023

Flown: 2022-7-10

- clu
- crp
- plss

Farm 7699
Tract 2939

FSA INFORMATION

FSA Map:



All Measurements are for
FSA Programs Only
Wetland Determination Identifiers

- Restricted Use
- ▼ Limited Restrictions
- Exempt from Conservation Compliance Provisions

Disclaimer: Wetland identifiers do not represent the size, shape or specific determination of the area. Refer to your original determination (CPA-026 and attached maps) for exact wetland boundaries and determinations, or contact NRCS.

Nodaway Co. FSA

All Crop Non Irrigated Unless Notated
C= Corn Yel GR; CW= Corn Whe GR
SB= Soybn Com GR
HRW= Wht HRW GR; SRW= Wht SRW GR
H= MIXFG IGS FG; P= MIXFG IGS GZ
FG= MIXFG LGM FG
FTA= Grass FTA GZ; LS= Grass FTA LS
AGM= MIXFG AGM FG; ALF= ALFAL FD
*Unless notated on Map

1 inch equals 400 feet

Program Year: 2023

Created: 9/26/2023

Flown: 2022-7-10

- clu
- crp
- plss

Farm 7699
Tract 10020

FSA INFORMATION

FSA-156EZ:

MISSOURI
NODAWAY

Form: FSA-156EZ

See Page 3 for non-discriminatory Statements.



United States Department of Agriculture
Farm Service Agency

Abbreviated 156 Farm Record

FARM : 7699

Prepared : 9/27/23 4:38 PM CST

Crop Year : 2024

Operator Name :
CRP Contract Number(s) : None
Recon ID : 29-147-2011-95
Transferred From : None
ARCPLC G/W/F Eligibility : Eligible

Farm Land Data

Farmland	Cropland	DCP Cropland	WBP	EWP	WRP	GRP	Sugarcane	Farm Status	Number Of Tracts
276.10	246.34	246.34	0.00	0.00	0.00	0.00	0.0	Active	2
State Conservation	Other Conservation	Effective DCP Cropland	Double Cropped		CRP	MPL	DCP Ag.Rel. Activity	SOD	
0.00	0.00	246.34	0.00		0.00	0.00	0.00	0.00	

Crop Election Choice

ARC Individual	ARC County	Price Loss Coverage
None	CORN, SOYBN	None

DCP Crop Data

Crop Name	Base Acres	CCC-505 CRP Reduction Acres	PLC Yield	HIP
Corn	54.70	0.00	81	
Soybeans	79.00	0.00	26	
TOTAL	133.70	0.00		

NOTES

Tract Number : 2939

Description : R-3 S30,31-T66-R33
FSA Physical Location : MISSOURI/NODAWAY
ANSI Physical Location : MISSOURI/NODAWAY
BIA Unit Range Number :
HEL Status : HEL field on tract.Conservation system being actively applied
Wetland Status : Wetland determinations not complete
WL Violations : None
Owners : BARNES NODAWAY MO LLC
Other Producers :
Recon ID : None

Tract Land Data

Farm Land	Cropland	DCP Cropland	WBP	EWP	WRP	GRP	Sugarcane
236.86	212.95	212.95	0.00	0.00	0.00	0.00	0.0

FSA INFORMATION

FSA-156EZ:

MISSOURI
NODAWAY
Form: FSA-156EZ



United States Department of Agriculture
Farm Service Agency

Abbreviated 156 Farm Record

FARM : 7699

Prepared : 9/27/23 4:38 PM CST

Crop Year : 2024

Tract 2939 Continued ...

State Conservation	Other Conservation	Effective DCP Cropland	Double Cropped	CRP	MPL	DCP Ag. Rel Activity	SOD
0.00	0.00	212.95	0.00	0.00	0.00	0.00	0.00

DCP Crop Data

Crop Name	Base Acres	CCC-505 CRP Reduction Acres	PLC Yield
Corn	32.90	0.00	81
Soybeans	73.00	0.00	26
TOTAL	105.90	0.00	

NOTES

Tract Number : 10020

Description : S30-T66-R33

FSA Physical Location : MISSOURI/NODAWAY

ANSI Physical Location : MISSOURI/NODAWAY

BIA Unit Range Number :

HEL Status : HEL determinations not completed for all fields on the tract

Wetland Status : Tract contains a wetland or farmed wetland

WL Violations : None

Owners : BARNES NODAWAY MO LLC

Other Producers :

Recon ID : 29-147-2011-94

Tract Land Data

Farm Land	Cropland	DCP Cropland	WBP	EWP	WRP	GRP	Sugarcane
39.24	33.39	33.39	0.00	0.00	0.00	0.00	0.0
State Conservation	Other Conservation	Effective DCP Cropland	Double Cropped	CRP	MPL	DCP Ag. Rel Activity	SOD
0.00	0.00	33.39	0.00	0.00	0.00	0.00	0.00

DCP Crop Data

Crop Name	Base Acres	CCC-505 CRP Reduction Acres	PLC Yield
Corn	21.80	0.00	81
Soybeans	6.00	0.00	26
TOTAL	27.80	0.00	

NOTES

10020	1	CORN	AMY	GR	N	C	N	I	A	32.23	Yes	N	05/15/2023	01
Producer					Share 50.00	FSA Physical Location Nodaway, Missouri						NAP Unit 5454	Signature Date 07/14/2023	
					50.00	Nodaway, Missouri								
	203	GRASS	FTA	LS	N	C	N	I	A	1.16	Yes	N	03/03/2003	01
Producer					Share 50.00	FSA Physical Location Nodaway, Missouri						NAP Unit 5454	Signature Date 07/14/2023	
					50.00	Nodaway, Missouri								

FSA-578:

PAGE: 2

Tract Number	CLU/Field	Crop/Commodity	Var/Type	Int Use	Act Use	Irr. Pr.	Org Stat	Nat. Sod	C/C Stat	Rpt Unit	Rpt Qty	Det Qty	Crop Land	Field ID	Official/Measured	Planting Date	Planting Period	End Date
Tract 10020 Summary																		
PP Cz/Co	Ynr/Type	Int Use	Irr Pr	Rpt Unit	Rpt Qty	PP Cr/Co	Var/Type	Int Use	Irr Pr	Rpt Unit	Rpt Qty	Rpt Qty						
01 CORN	AMY GR	N A		A	3223	01 GRASS	FTA	LS	N	A		1.16						
Photo Number/Legal Description: S30-T66-R33 Cropland: 33.39																		
Reported on Cropland: 33.39 Difference: 0.00 Reported on Non-Cropland: 0.00																		

FSA-578:

REPORT OF COMMODITIES FARM SUMMARY

PROGRAM YEAR: 2023

FSA - 578 (09-13-16)

DATE: 09/28/2023
PAGE: 3

Farm Number: 7699

Operator Name and Address

Original: ELL
Revision: _____
Cropland: 246.3
Farmland: 276.3

NOTE: The following statement is made in accordance with the Privacy Act of 1974 (5 USC 552a – as amended). The authority for requesting the information identified on this form is 7 CFR Part 718, the Farm Security and Rural Investment Act of 2002 (Pub L 107-171), and the Agricultural Act of 2014 (Pub. L. 113-79). The information will be used to collect producer certification of the report of acreage of crops/commodities and land use data which is needed in order to determine producer eligibility for FSA programs. The information collected on the form may be disclosed to other Federal, State, Local government agencies, Tribal agencies, and nongovernmental entities that have been authorized access to the information by statute or regulation and/or as described in applicable Routine Uses identified in the System of Records Notice for USDA/FSA-2, Farm Records File (Automated) and USDA/FSA-14, Applicant/Borrower. Providing the requested information is voluntary. However, failure to furnish the requested information may result in a denial of the producer's request to participate in and receive benefits under FSA programs. According to the Paperwork Reduction Act of 1995, an agency may not conduct or sponsor, and a person is not required to respond to, a collection of information unless it displays a valid OMB control number. The valid OMB control number for this information collection is 0560-0175. The time required to complete this information collection is estimated to average 30 minutes per response, including the time for reviewing instructions, searching existing data sources, gathering and maintaining the data needed, and completing and reviewing the collection of information. The provisions of criminal and civil fraud, privacy, and other statutes may be applicable to the information provided. RETURN THIS COMPLETED FORM TO YOUR COUNTY FSA OFFICE.

Planting Period	Crop/ Commodity	Variety/ Type	Intended Use	Irrigation Practice	Reporting Unit	Reported Quantity	Determined Quantity	Share	Crop/ Commodity	Variety/ Type	Share	Planting Period	Crop/ Commodity	Variety/ Type	Share	Crop/ Commodity	Variety/ Type	Share	Crop/ Commodity	Variety/ Type	Share	Planting Period	Crop/ Commodity	Variety/ Type	Intended Use	Irrigation Practice	Reporting Unit	Reported Quantity	Determined Quantity
01	CORN	AMY	GR	N	A	245.18		50.00	GRASS	FTA	50.00	AMY	GRASS	FTA	50.00		GRASS	FTA	LS	N	A	1.16							

CERTIFICATION: I certify to the best of my knowledge and belief that the acreage of crops/commodities and land uses listed herein are true and correct and that all required crops/commodities and land uses have been reported for the farm as applicable. Absent any different or contrary prior subsequent certification filed by any producer for any crop for which NAP coverage has been purchased, I certify that the applicable crop, type, practice, and intended use is not planted (if it is not included on the Report of Commodities for this crop year). The signing of this form gives FSA representatives authorization to enter and inspect crops/commodities and land uses on the above identified land. A signature date (the date the producer signs the FSA-578) will also be captured.

 Producer's Signature (By)

Title/Relationship of Individual Signing in the Representative Capacity

Date _____

In accordance with Federal civil rights law and U.S. Department of Agriculture (USDA) civil rights regulations and policies, the USDA, its Agencies, offices, and employees, and institutions participating in or administering USDA programs are prohibited from discriminating based on race, color, national origin, religion, sex, gender identity (including gender expression), sexual orientation, disability, age, marital status, family/parental status, income derived from a public assistance program, political beliefs, or reprisal or retaliation for prior civil rights activity, in any program or activity conducted or funded by USDA (not all bases apply to all programs). Remedies and complaint filing deadlines vary by program or incident. Persons with disabilities who require alternative means of communication for program information (e.g., Braille, large print, audiotape, American Sign Language, etc.) should contact the responsible Agency or USDA's TARGET Center at (202) 720-2600 (voice and TTY) or contact USDA through the Federal Relay Service at (800) 877-3333. Additionally, program information may be made available in languages other than English. To file a program discrimination complaint, complete the USDA Program Discrimination Complaint Form, AD-3027, found online at http://www.ascr.usda.gov/complaint_filing_cust.html and at any USDA office or write a letter addressed to USDA and provide in the letter all of the information requested in the form. To request a copy of the complaint form, call (866) 632-6992. Submit your completed form or letter to USDA by: (1) mail: U.S. Department of Agriculture Office of the Assistant Secretary for Civil Rights 1400 Independence Avenue, SW Washington, D.C. 20250-9410; (2) fax: (202) 690-7442; or (3) email: procom.intake@usda.gov. USDA is an equal opportunity provider, employer, and lender.