



# 600 ACRES NODAWAY COUNTY, MO

*For Sale*

Large tracts of good row crop farmland are hard to come by anymore. This 600 acre contiguous tract offers 503 acres of row crop farmland, and the balance is timber and ditches that are ideally suited for deer and turkey hunting. The farm is well located in northeast Nodaway county, not far from Sheridan, Missouri and Maryville, Missouri. It has a good long term tenant who is paying good cash rent. Call Barnes Realty at 660-442-3177 for details or to arrange a showing.



18156 Hwy 59 Mound  
City, MO 64470  
(660)-442-3177

1711 Oregon Hiawatha,  
KS 66434  
(785)-742-4580

1708 Prairie View Rd, Suite  
B Platte City, MO 64079  
(816)-219-3010

[www.BarnesRealty.com](http://www.BarnesRealty.com)

# PROPERTY FEATURES

## Price:

\$7,599.00/taxable acres or \$4,559,400.00 total

Willing to consider trades for commercial property

## Real Estate Taxes:

2023 taxes are \$2,004.71 on 600.3 taxable acres

## Rental Status:

Currently cash rented. Rent paid on March 1, each year

## 2024 Annual Income

\$113,235.75 Cash Rent + \$5,618.00 Hunting Lease

Totaling \$118,853.75

## Listing Agent:

Rick Barnes (660)-851-1152 or  
Rickey@BarnesRealty.com

## Location:

Head west from Sheridan on Hwy 246 for 1 mile. Turn left on Orion road and head south for 1 mile. Turn right on 150th street and head west for 1 mile. Turn Left on Olympic road for 1/3 of a mile and the tract is on the east and west side of the road.

## Improvements:

This tract is unimproved

## Broker Participation:

Barnes Realty Company, as listing Broker, will gladly and fully cooperate with most licensed Real Estate Brokers to obtain a sale of the property on terms satisfactory to the current Owners

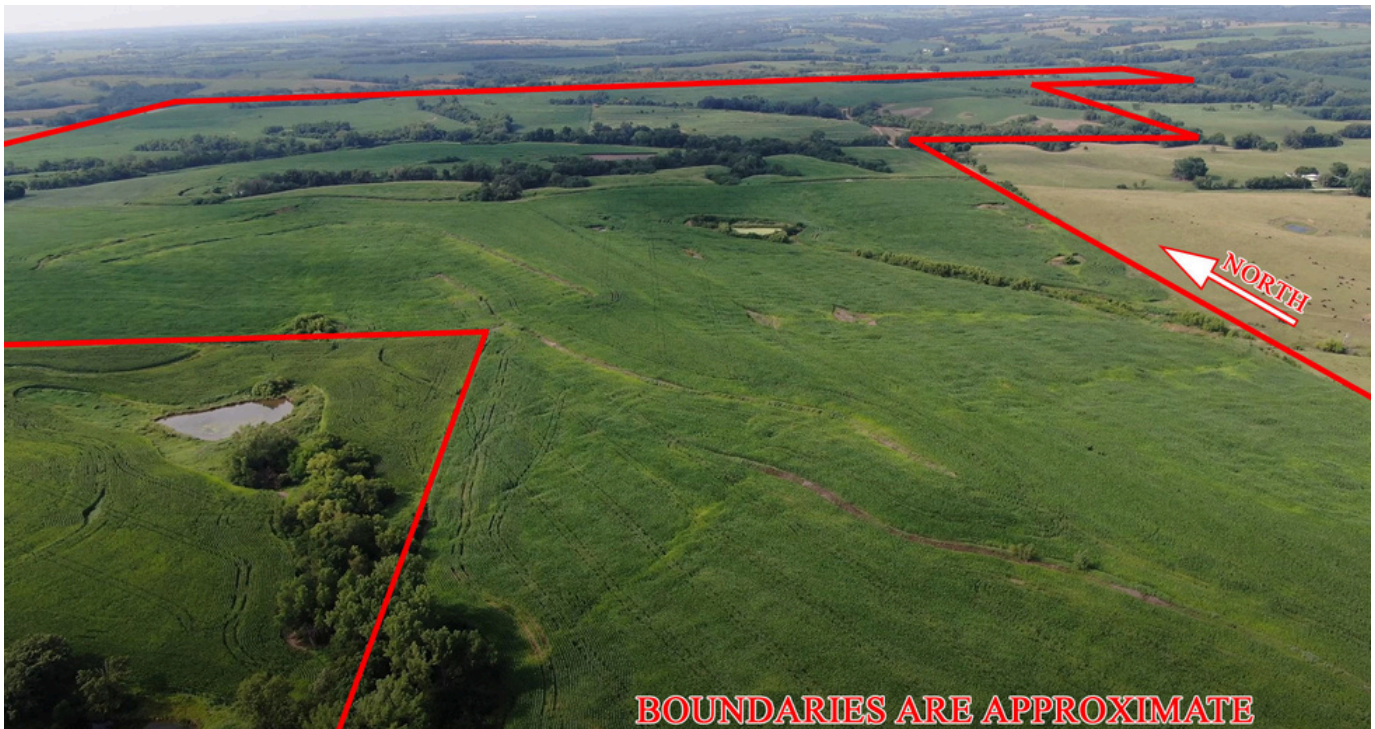

Setting the trend for how Real Estate is sold in the Midwest.

This information is thought to be accurate; however, it is subject to verification and no liability for error and omissions is assumed. Barnes Realty has made every effort to present accurate information on the property presented. Most of the information comes from outside sources: County/Government/Seller and human error can occur. It's the Buyer's responsibility to satisfy himself with the information presented and to determine the information to be true and accurate and the property to be suited for his intended use. The listing may be withdrawn with or without approval. The Seller further reserves the right to reject any and all offers. All inquiries, inspections, appointments, and offers must be sent through:

RICK BARNES, BROKER, BARNES REALTY COMPANY, 18156 HWY 59, MOUND CITY, MO 64470 PHONE NUMBER: 1-660-442-3177.



# AERIAL MAPS

Google Aerial Map:

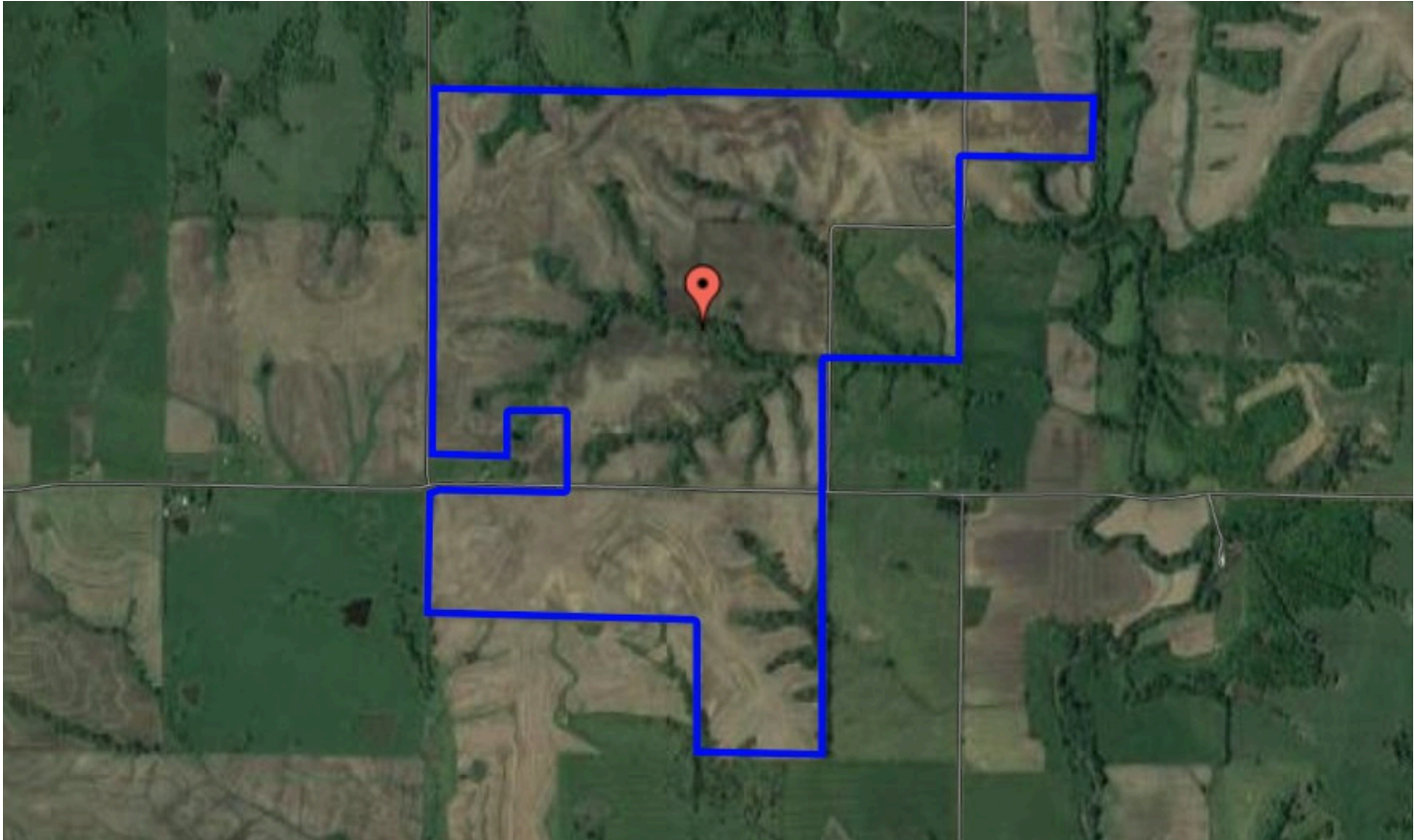

General Location Map:

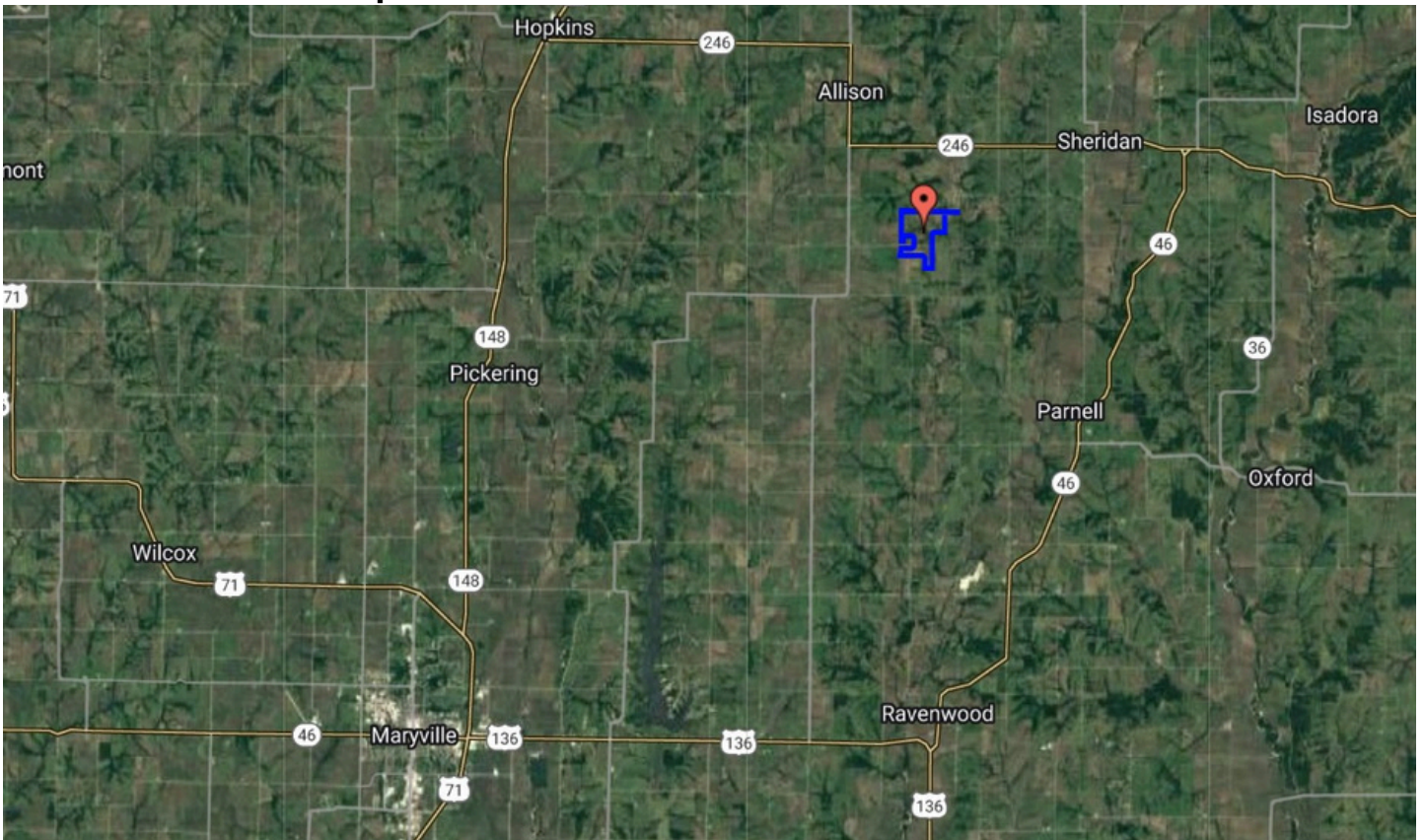



# AERIAL PHOTOS

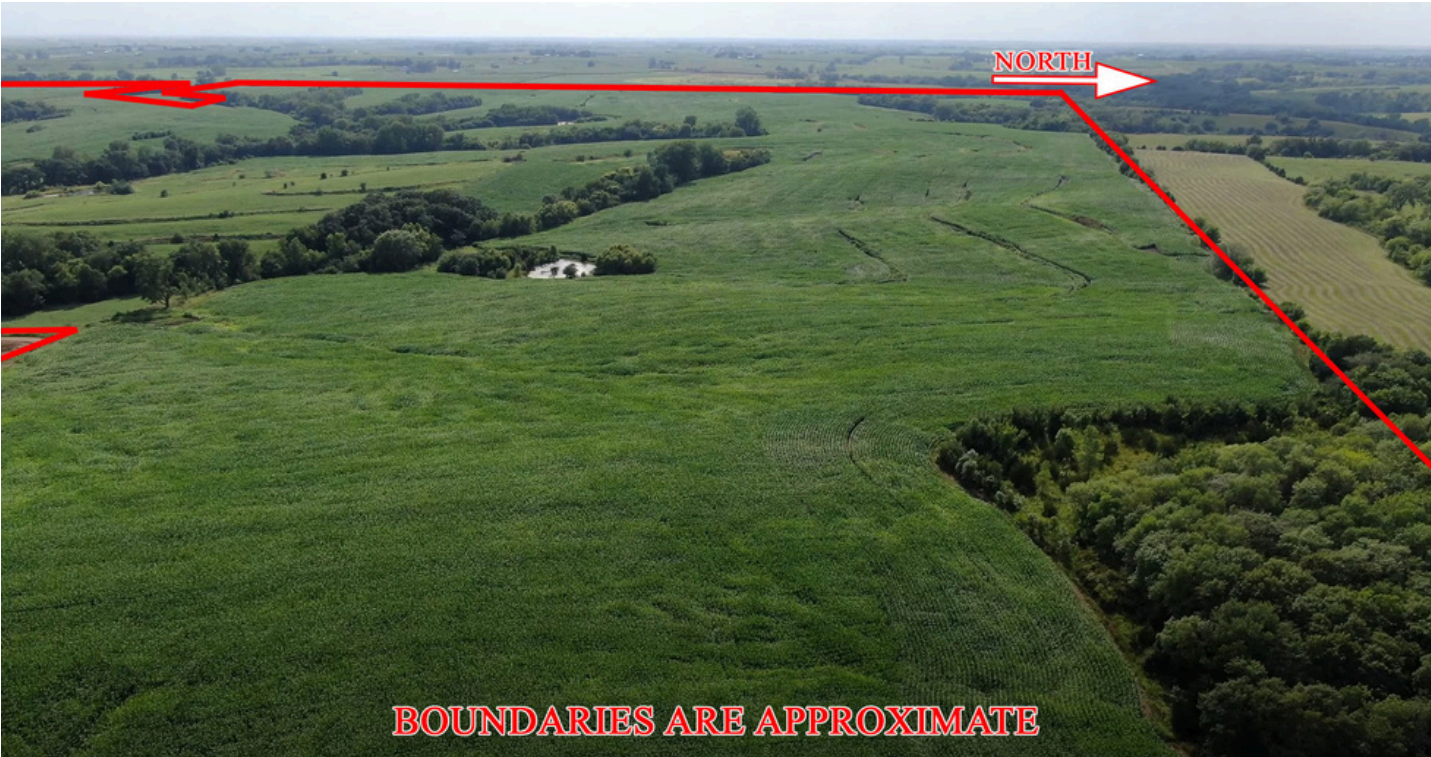



# AERIAL PHOTOS

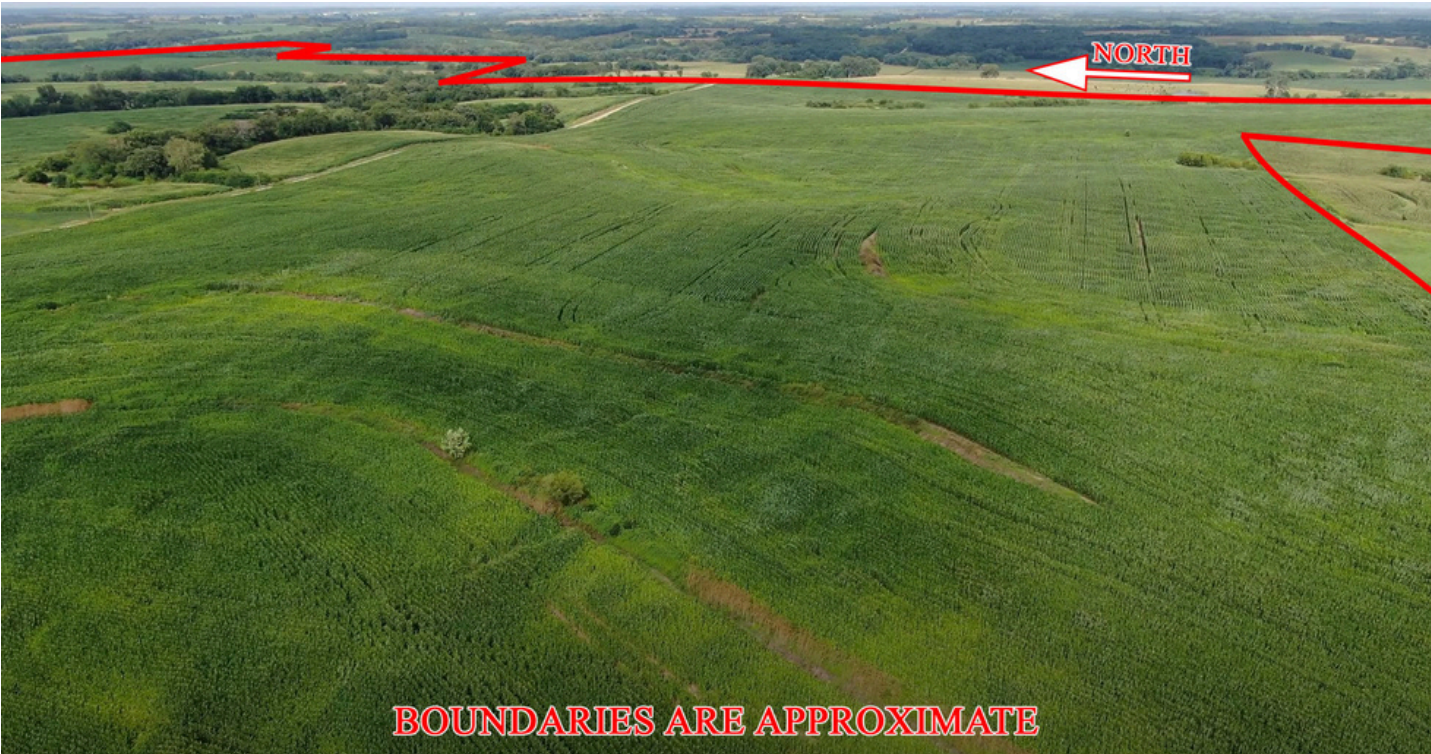



# SURETY MAPS

## Aerial Map

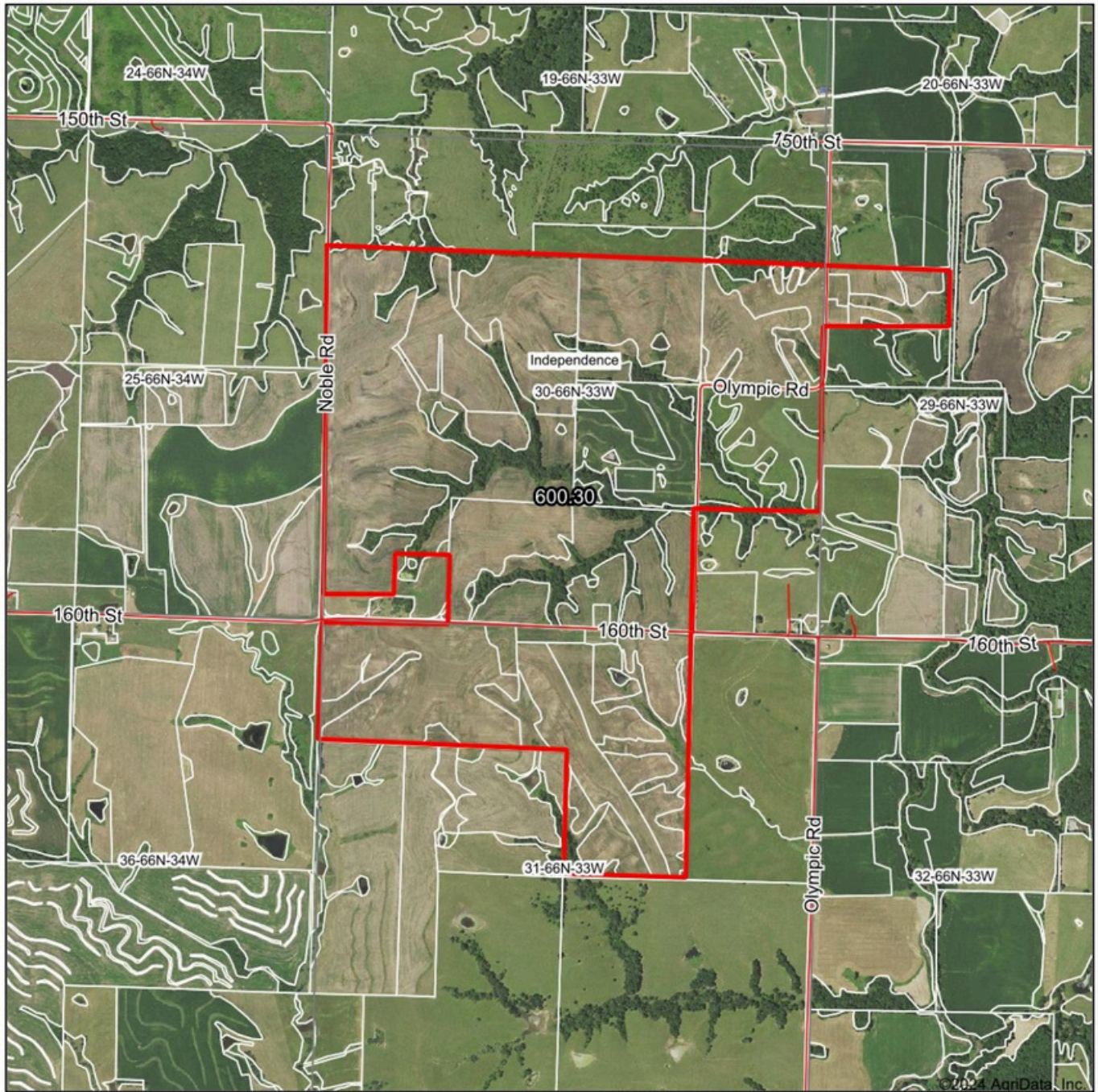

Boundary Center: 40° 29' 21.74, -94° 40' 36.39

0ft 1654ft 3307ft



www.BarnesRealty.com  
(800) 648-3177

Maps Provided By:



© AgriData, Inc. 2023 www.AgriDataInc.com

30-66N-33W  
Nodaway County  
Missouri



1/31/2024

Field borders provided by Farm Service Agency as of 5/21/2008.



# SURETY MAPS

## Soils Map

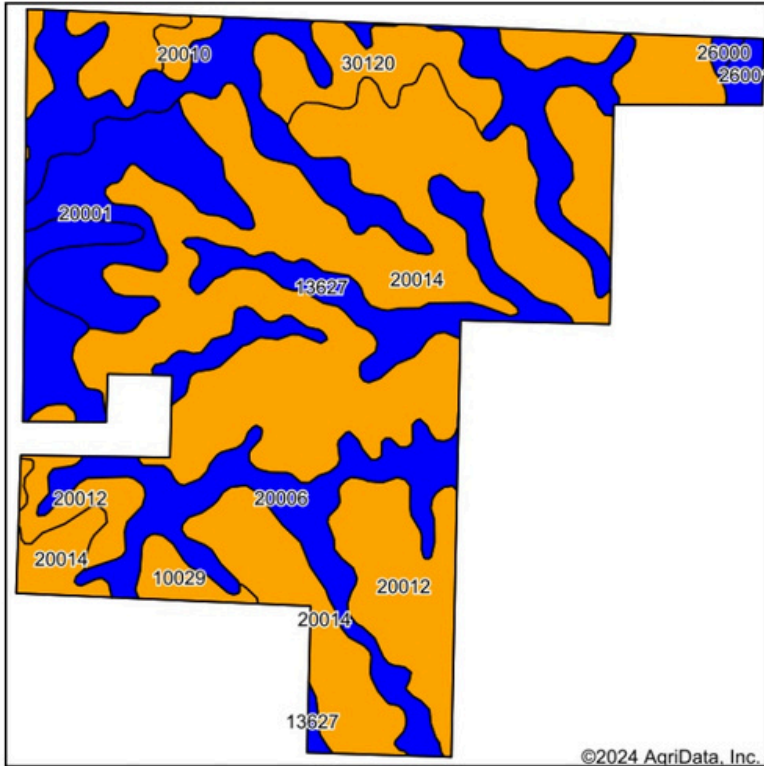

Soils data provided by USDA and NRCS.

©2024 AgriData, Inc.

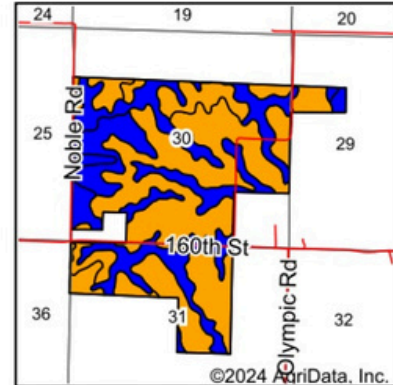

©2024 AgriData, Inc.

State: **Missouri**  
 County: **Nodaway**  
 Location: **30-66N-33W**  
 Township: **Independence**  
 Acres: **600.3**  
 Date: **1/31/2024**



www.BarnesRealty.com  
 (800) 648-3177

Maps Provided By:



© AgriData, Inc. 2023 www.AgrIDataInc.com



Area Symbol: MO147, Soil Area Version: 25

Code	Soil Description	Acres	Percent of field	Non-Irr Class Legend	Non-Irr Class *c	*n NCCPI Overall	*n NCCPI Corn	*n NCCPI Small Grains	*n NCCPI Soybeans	
20014	Shelby clay loam, dissected till plain, 9 to 14 percent slopes, eroded	284.21	47.3%		IIIe	75	75	57	55	
20006	Sharpsburg silty clay loam, 2 to 5 percent slopes	147.34	24.5%		IIe	92	92	77	79	
20012	Shelby clay loam, dissected till plain, 5 to 9 percent slopes, eroded	51.62	8.6%		IIIe	77	77	60	58	
20001	Macksburg silty clay loam, 2 to 5 percent slopes, eroded	42.48	7.1%		IIe	83	83	74	69	
13627	Colo, frequently flooded-Judson silty clay loams, 0 to 5 percent slopes	30.33	5.1%		IIw	77	77	53	67	
30120	Lagonda silty clay loam, 5 to 9 percent slopes, eroded	26.74	4.5%		IIIe	70	68	68	59	
10029	Higginsville silty clay loam, 5 to 9 percent slopes, eroded	7.58	1.3%		IIIe	70	70	64	63	
20010	Shelby loam, dissected till plain, 5 to 9 percent slopes	4.24	0.7%		IIIe	85	85	66	65	
26001	Dockery-Quiver silt loams, 0 to 2 percent slopes, occasionally flooded	4.23	0.7%		IIw	93	85	49	92	
26000	Bremer silty clay loam, 0 to 2 percent slopes, occasionally flooded	1.53	0.3%		IIw	85	85	69	78	
<b>Weighted Average</b>						<b>2.62</b>	<b>*n 79.9</b>	<b>*n 79.8</b>	<b>*n 63.8</b>	<b>*n 63.4</b>

\*n: The aggregation method is "Weighted Average using all components"

\*c: Using Capabilities Class Dominant Condition Aggregation Method

Soils data provided by USDA and NRCS.



# SURETY MAPS

## Topography Hillshade

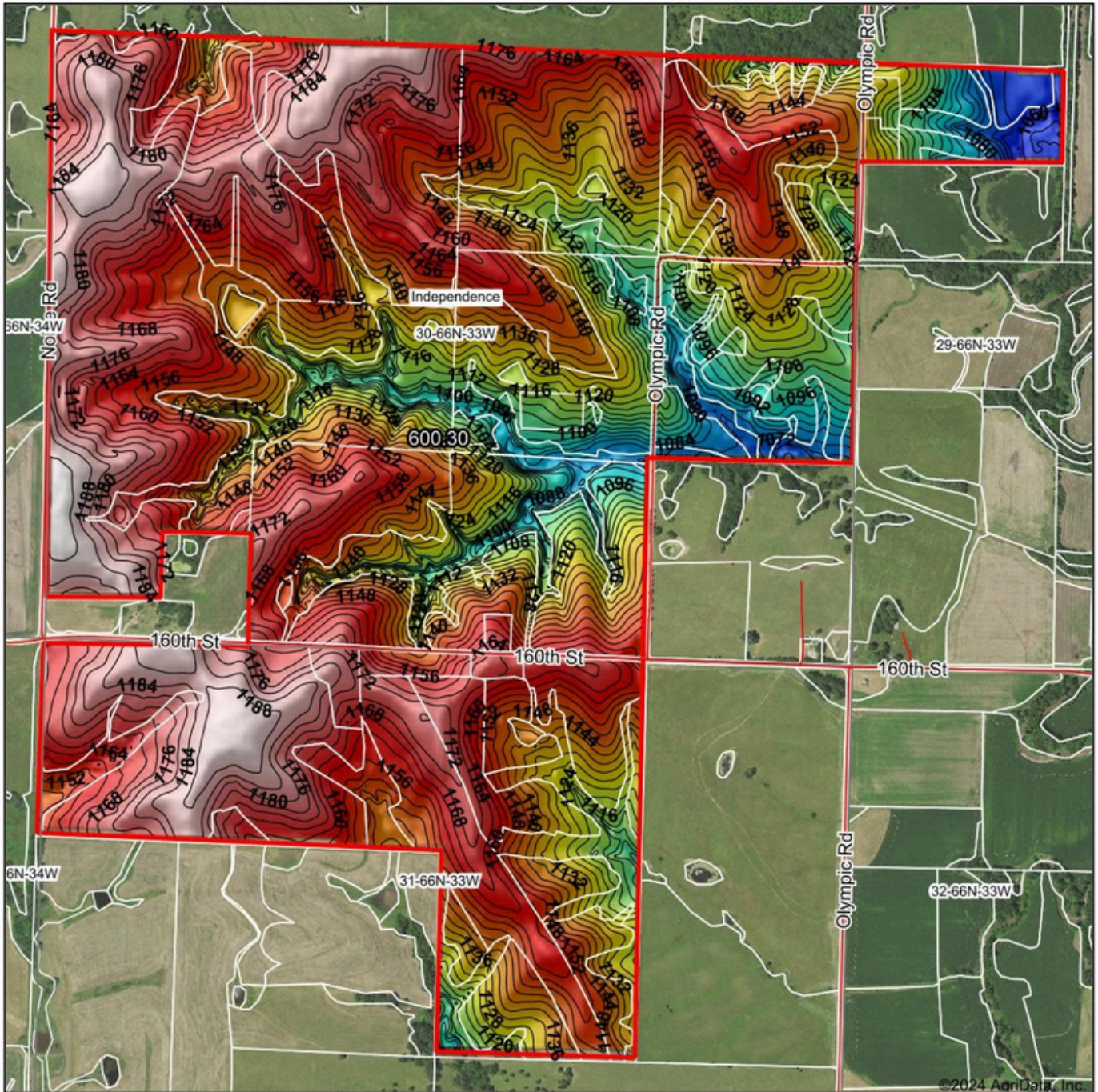

©2024 AgriData, Inc.



Source: USGS 10 meter dem  
Interval(ft): 4  
Min: 1,054.9  
Max: 1,193.6  
Range: 138.7  
Average: 1,144.9  
Standard Deviation: 28.54 ft

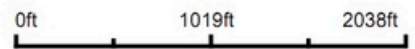

1/31/2024

30-66N-33W  
Nodaway County  
Missouri

Boundary Center: 40° 29' 21.74, -94° 40' 36.39



www.BarnesRealty.com  
(800)648-3177

Maps Provided By:



AgriData, Inc. 2023 www.AgridataInc.com

Field borders provided by Farm Service Agency as of 5/21/2008



# FSA INFORMATION

## FSA Map:

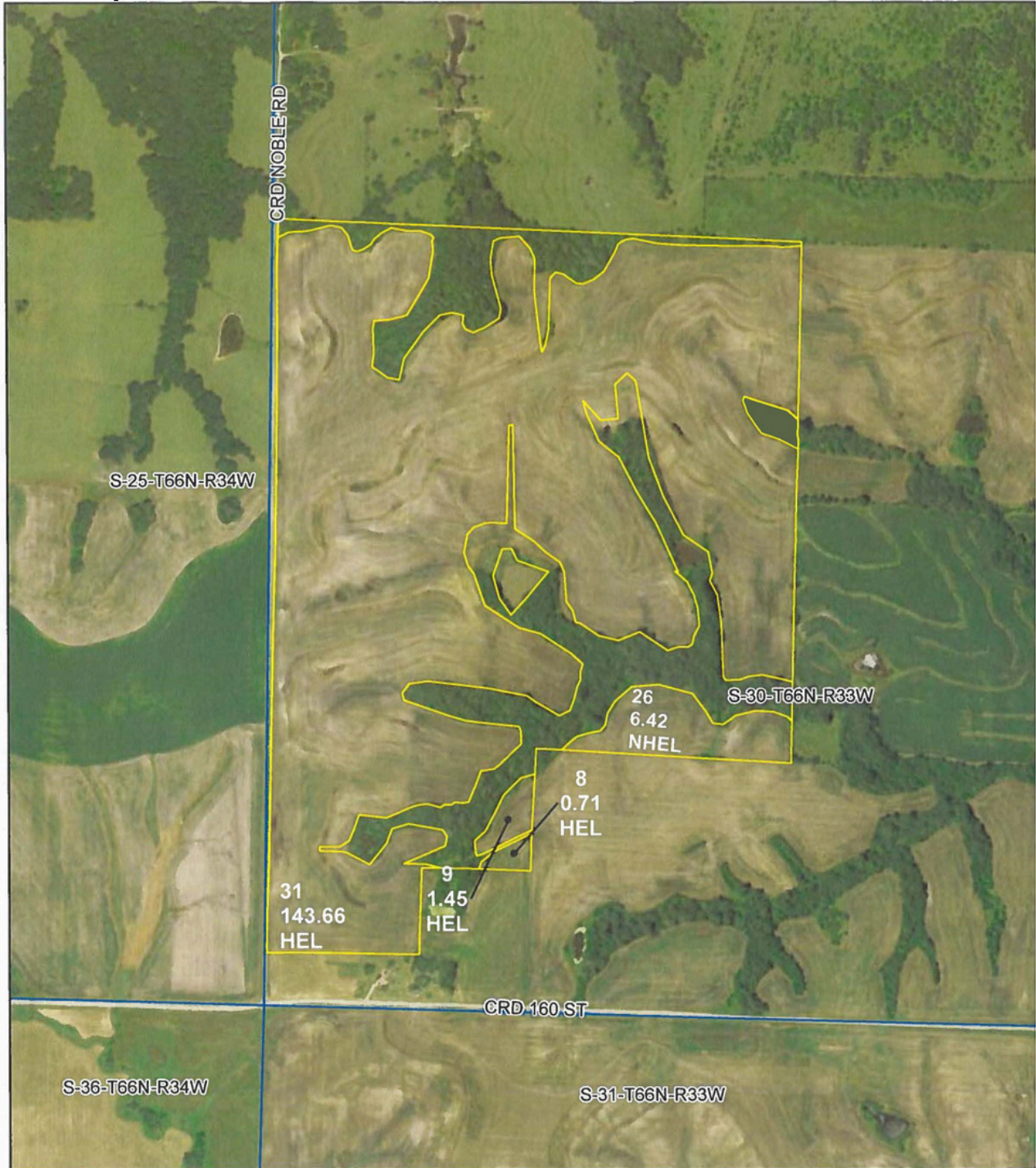

**All Measurements are for FSA Programs Only Wetland Determination Identifiers**

- Restricted Use
- ▼ Limited Restrictions
- Exempt from Conservation Compliance Provisions

**Disclaimer:** Wetland identifiers do not represent the size, shape or specific determination of the area. Refer to your original determination (CPA-026 and attached maps) for exact wetland boundaries and determinations, or contact NRCS.

### Nodaway Co. FSA

All Crop Non Irrigated Unless Notated  
 C= Corn Yel GR; CW= Corn Whe GR  
 SB= Soybn Com GR  
 HRW= Wht HRW GR; SRW= Wht SRW GR  
 H=MIXFG IGS FG; P= MIXFG IGS GZ  
 FG= MIXFG LGM FG  
 FTA= Grass FTA GZ; LS= Grass FTA LS  
 AGM= MIXFG AGM FG; ALF=ALFAL FD  
 \*Unless notated on Map

1 inch equals 660 feet

**Program Year: 2023**

Created: 9/26/2023

Flown: 2022-7-10

- clu
- crp
- plss

**Farm 8237  
 Tract 9129**



# FSA INFORMATION

## FSA-156EZ:

MISSOURI NODAWAY Form: FSA-156EZ See Page 2 for non-discriminatory Statements.	 United States Department of Agriculture Farm Service Agency <b>Abbreviated 156 Farm Record</b>	<b>FARM : 8237</b> Prepared : 9/27/23 4:34 PM CST Crop Year : 2024
---	--	--

<b>Operator Name</b> : <b>CRP Contract Number(s)</b> : None <b>Recon ID</b> : 29-147-2014-103 <b>Transferred From</b> : None <b>ARCPLC G/W/F Eligibility</b> : Eligible
---

Farm Land Data									
Farmland	Cropland	DCP Cropland	WBP	EWP	WRP	GRP	Sugarcane	Farm Status	Number Of Tracts
188.47	152.24	152.24	0.00	0.00	0.00	0.00	0.0	Active	1
State Conservation	Other Conservation	Effective DCP Cropland	Double Cropped		CRP	MPL	DCP Ag.Rel. Activity	SOD	
0.00	0.00	152.24	0.00		0.00	0.00	0.00	0.00	

Crop Election Choice		
ARC Individual	ARC County	Price Loss Coverage
None	None	None

DCP Crop Data				
Crop Name	Base Acres	CCC-505 CRP Reduction Acres	PLC Yield	HIP

NOTES	

<b>Tract Number</b> : 9129 <b>Description</b> : S30-T66-R33 <b>FSA Physical Location</b> : MISSOURI/NODAWAY <b>ANSI Physical Location</b> : MISSOURI/NODAWAY <b>BIA Unit Range Number</b> : <b>HEL Status</b> : HEL determinations not completed for all fields on the tract <b>Wetland Status</b> : Tract contains a wetland or farmed wetland <b>WL Violations</b> : None <b>Owners</b> : BARNES NODAWAY MO LLC <b>Other Producers</b> : <b>Recon ID</b> : None
---

Tract Land Data							
Farm Land	Cropland	DCP Cropland	WBP	EWP	WRP	GRP	Sugarcane
188.47	152.24	152.24	0.00	0.00	0.00	0.00	0.0
State Conservation	Other Conservation	Effective DCP Cropland	Double Cropped	CRP	MPL	DCP Ag. Rel Activity	SOD
0.00	0.00	152.24	0.00	0.00	0.00	0.00	0.00



# FSA INFORMATION

FSA-578:

PROGRAM YEAR: 2023  
 DATE: 09/28/2023  
 PAGE: 1

## REPORT OF COMMODITIES FARM AND TRACT DETAIL LISTING

Nodaway, Missouri  
**FSA - 578 (09-13-16)**  
**Farm Number: 8237**  
 Operator Name and Address

Original: ELL  
 Revision: \_\_\_\_\_  
 Cropland: 152.24  
 Farmland: 188.47

Tract Number	CLU/Field	Crop/Commodity	Var/Type	Int Use	Act Use	Irr. Pr.	Org Stat	Nat. Sod	C/C Stat	Rpt Unit	Rpt Qty	Det Qty	Crop Land	Field ID	Official/Measured	Planting Date	Planting Period	End Date	
9129	8	CORN	AMY	GR		N	C	N	I	A	0.71		Yes		N	05/14/2023	01		
Share 50.00 FSA Physical Location Nodaway, Missouri Nodaway, Missouri																			
9		CORN	AMY	GR		N	C	N	I	A	1.45		Yes		N	05/14/2023	01		
Share 50.00 FSA Physical Location Nodaway, Missouri Nodaway, Missouri																			
26		CORN	AMY	GR		N	C	N	I	A	6.42		Yes		N	05/14/2023	01		
Share 50.00 FSA Physical Location Nodaway, Missouri Nodaway, Missouri																			
31		CORN	AMY	GR		N	C	N	I	A	143.66		Yes		N	05/14/2023	01		
Share 50.00 FSA Physical Location Nodaway, Missouri Nodaway, Missouri																			
<b>Tract 9129 Summary</b>																			
PP Cr/Co	Var/Type	Int Use	Irr Pr	Rpt Unit	Rpt Qty	PP Cr/Co	Var/Type	Int Use	Irr Pr	Rpt Unit	Rpt Qty	PP Cr/Co	Var/Type	Int Use	Irr Pr	Rpt Unit	Rpt Qty		
01	CORN	AMY	GR	N	A	152.24													
Photo Number/Legal Description: S30-T66-R33																			
Cropland: 152.24										Reported on Cropland: 152.24									
										Difference: 0.00									
										Reported on Non-Cropland: 0.00									



# FSA INFORMATION

FSA-578:

PROGRAM YEAR: 2023

DATE: 09/28/2023  
PAGE: 2

Original: ELL  
Revision:  
Cropland: 152.24  
Farmland: 188.47

## REPORT OF COMMODITIES FARM SUMMARY

Nodaway, Missouri  
FSA - 578 (09-13-16)  
Farm Number: 8237

Operator Name and Address

NOTE: The following statement is made in accordance with the Privacy Act of 1974 (5 USC 552a - as amended). The authority for requesting the information identified on this form is 7 CFR Part 718, the Farm Security and Rural Investment Act of 2002 (Pub. L. 107-171), and the Agricultural Act of 2014 (Pub. L. 113-79). The information will be used to collect producer certification of the report of acreage of crops/commodities and land use data which is needed in order to determine producer eligibility to participate in and receive benefits under FSA programs. The information collected on the form may be disclosed to other Federal, State, Local government agencies, Tribal agencies, and nongovernmental entities that have been authorized access to the information by statute or regulation and/or as described in applicable Routine Uses identified in the System of Records Notice for USDA/FSA-2, Farm Records File (Automated) and USDA/FSA-14, Applicant/Borrower. Providing the requested information is voluntary. However, failure to furnish the requested information may result in a denial of the producer's request to participate in and receive benefits under FSA programs. According to the Paperwork Reduction Act of 1995, an agency may not conduct or sponsor, and a person is not required to respond to, a collection of information unless it displays a valid OMB control number. The valid OMB control number for this information collection is 0560-0175. The time required to complete this information collection is estimated to average 30 minutes per response, including the time for reviewing instructions, searching existing data sources, gathering and maintaining the data needed, and completing and reviewing the collection of information. The provisions of criminal and civil fraud, privacy, and other statutes may be applicable to the information provided. RETURN THIS COMPLETED FORM TO YOUR COUNTY FSA OFFICE.

Planting Period	Crop/Commodity	Variety/Type	Share	Crop/Commodity	Variety/Type	Share	Planting Period	Crop/Commodity	Variety/Type	Intended Use	Irrigation Practice	Reporting Unit	Determined Quantity
01	CORN	AMY	50.00	CORN	AMY	50.00							

CERTIFICATION: I certify to the best of my knowledge and belief that the acreage of crops/commodities and land uses listed herein are true and correct and that all required crops/commodities and land uses have been reported for the farm as applicable. Absent any different or contrary prior subsequent certification filed by any producer for any crop for which NAP coverage has been purchased, I certify that the applicable crop, type, practice, and intended use is not planted if it is not included on the Report of Commodities for this crop year. The signing of this form gives FSA representatives authorization to enter and inspect crops/commodities and land uses on the above identified land. A signature date (the date the producer signs the FSA-578) will also be captured.

Producer's Signature (By) \_\_\_\_\_ Title/Relationship of Individual Signing in the Representative Capacity \_\_\_\_\_ Date \_\_\_\_\_

In accordance with Federal civil rights law and U.S. Department of Agriculture (USDA) civil rights regulations and policies, the USDA, its Agencies, offices, and employees, and institutions participating in or administering USDA programs are prohibited from discriminating based on race, color, national origin, religion, sex, gender identity (including gender expression), sexual orientation, disability, age, marital status, family/parental status, income derived from a public assistance program, political beliefs, or reprisal or retaliation for prior civil rights activity, in any program or activity conducted or funded by USDA (not all bases apply to all programs). Remedies and complaint filing deadlines vary by program or incident. Persons with disabilities who require alternative means of communication for program information (e.g., Braille, large print, audiotape, American Sign Language, etc.) should contact the responsible Agency or USDA's TARGET Center at (202) 720-2600 (voice and TTY) or contact USDA through the Federal Relay Service at (800) 877-8339. Additionally, program information may be made available in languages other than English. To file a program discrimination complaint, complete the USDA Program Discrimination Complaint Form, AD-3027, found online at [http://www.ascr.usda.gov/complaint\\_filing\\_cust.html](http://www.ascr.usda.gov/complaint_filing_cust.html) and at any USDA office or write a letter addressed to USDA and provide in the letter all of the information requested in the form. To request a copy of the complaint form, call (866) 632-9992. Submit your completed form or letter to USDA by: (1) mail: U.S. Department of Agriculture Office of the Assistant Secretary for Civil Rights 1400 Independence Avenue, SW Washington, D.C. 20250-9410; (2) fax: (202) 690-7442; or (3) email: [program.intake@usda.gov](mailto:program.intake@usda.gov). USDA is an equal opportunity provider, employer, and lender.



# FSA INFORMATION

## FSA Map:



**All Measurements are for  
FSA Programs Only  
Wetland Determination Identifiers**

- Restricted Use
- ▼ Limited Restrictions
- Exempt from Conservation Compliance Provisions

Disclaimer: Wetland identifiers do not represent the size, shape or specific determination of the area. Refer to your original determination (CPA-026 and attached maps) for exact wetland boundaries and determinations, or contact NRCS.

### Nodaway Co. FSA

All Crop Non Irrigated Unless Notated  
 C= Corn Yel GR; CW= Corn Whe GR  
 SB= Soybn Com GR  
 HRW= Wht HRW GR; SRW= Wht SRW GR  
 H=MIXFG IGS FG; P= MIXFG IGS GZ  
 FG= MIXFG LGM FG  
 FTA= Grass FTA GZ; LS= Grass FTA LS  
 AGM= MIXFG AGM FG; ALF=ALFAL FD  
 \*Unless notated on Map

1 inch equals 400 feet

**Program Year: 2024**

Created: 10/18/2023

Flown: 2022-7-10



- clu
- crp
- plss

**Farm 9275  
Tract 2934**



# FSA INFORMATION

## FSA-156EZ:

MISSOURI NODAWAY Form: FSA-156EZ See Page 2 for non-discriminatory Statements.	 United States Department of Agriculture Farm Service Agency <b>Abbreviated 156 Farm Record</b>	<b>FARM : 9275</b> Prepared : 10/20/23 9:23 AM CST Crop Year : 2024
---	--	---

Operator Name	:	
CRP Contract Number(s)	:	None
Recon ID	:	29-147-2023-23
Transferred From	:	None
ARCPLC G/W/F Eligibility	:	Eligible

Farm Land Data									
Farmland	Cropland	DCP Cropland	WBP	EWP	WRP	GRP	Sugarcane	Farm Status	Number Of Tracts
40.09	30.90	30.90	0.00	0.00	0.00	0.00	0.0	Active	1
State Conservation	Other Conservation	Effective DCP Cropland	Double Cropped		CRP	MPL	DCP Ag.Rel. Activity	SOD	
0.00	0.00	30.90	0.00		0.00	0.00	0.00	0.00	

Crop Election Choice		
ARC Individual	ARC County	Price Loss Coverage
None	SOYBN	CORN

DCP Crop Data				
Crop Name	Base Acres	CCC-505 CRP Reduction Acres	PLC Yield	HIP

NOTES

Tract Number	:	2934
Description	:	R-3 S30-T66-R33
FSA Physical Location	:	MISSOURI/NODAWAY
ANSI Physical Location	:	MISSOURI/NODAWAY
BIA Unit Range Number	:	
HEL Status	:	HEL field on tract.Conservation system being actively applied
Wetland Status	:	Tract contains a wetland or farmed wetland
WL Violations	:	None
Owners	:	BARNES PAGE IA, LLC
Other Producers	:	
Recon ID	:	None

Tract Land Data							
Farm Land	Cropland	DCP Cropland	WBP	EWP	WRP	GRP	Sugarcane
40.09	30.90	30.90	0.00	0.00	0.00	0.00	0.0
State Conservation	Other Conservation	Effective DCP Cropland	Double Cropped	CRP	MPL	DCP Ag. Rel Activity	SOD
0.00	0.00	30.90	0.00	0.00	0.00	0.00	0.00



# FSA INFORMATION

FSA-578:

PROGRAM YEAR: 2023

## REPORT OF COMMODITIES FARM AND TRACT DETAIL LISTING

NOBOWAY, MISSOURI

FSA - 578 (09-13-16)

Farm Number: 9275

Operator Name and Address

DATE: 07/17/2023  
PAGE: 1

Original: ELL  
Revision:  
Cropland: 30.90  
Farmland: 40.09

Tract Number	Field	Crop/ Commodity	Var/ Type	Int Use	Act Use	Irr. Pr.	Org Stat	Nat. Sod	C/C Stat	Rpt Unit	Rpt Qty	Det Qty	Crop Land	Field ID	Official/ Measured	Planting Date	Planting Period	End Date	
2934	1	SOYBN	COM	GR	GR	N	C	N	I	A	2.32	Yes	Yes		N	05/20/2023	01		
Producer																			
Share 50.00 FSA Physical Location Nodaway, Missouri																			
50.00																			
2		SOYBN	COM	GR	GR	N	C	N	I	A	25.04	Yes	Yes		N	05/20/2023	01		
Producer																			
Share 50.00 FSA Physical Location Nodaway, Missouri																			
50.00																			
3		SOYBN	COM	GR	GR	N	C	N	I	A	1.36	Yes	Yes		N	05/20/2023	01		
Producer																			
Share 50.00 FSA Physical Location Nodaway, Missouri																			
50.00																			
4		SOYBN	COM	GR	GR	N	C	N	I	A	0.84	Yes	Yes		N	05/20/2023	01		
Producer																			
Share 50.00 FSA Physical Location Nodaway, Missouri																			
50.00																			
5		GRASS	FTA	LS	LS	N	C	N	I	A	1.34	Yes	Yes		N	03/03/2003	01		
Producer																			
Share 100.00 FSA Physical Location Nodaway, Missouri																			
50.00																			
Tract 2934 Summary																			
PP Cr/Ca	Var/Type	Int/Use	Irr/Pr	Rpt/Unit	Rpt/Qty	PP Cr/Ca	Var/Type	Int/Use	Irr/Pr	Rpt/Unit	Rpt/Qty	PP Cr/Ca	Var/Type	Int/Use	Irr/Pr	Rpt/Unit	Rpt/Qty		
01	SOYBN	COM	GR	N A	28.56	01	GRASS	FTA	LS	N A	1.34								
Photo Number/Legal Description: R-3 S30-T66-R33																			
Cropland: 30.90 Reported on Cropland: 30.90 Difference: 0.00																			
Farmland: 40.09 Reported on Non-Cropland: 0.00																			



# FSA INFORMATION

FSA-578:

PROGRAM YEAR: 2023

DATE: 07/14/2023

PAGE: 2

Original: ELL

Revision:

Cropland: 30.90

Farmiland: 40.09

## REPORT OF COMMODITIES

### FARM SUMMARY

Nodaway, Missouri

FSA - 578 (09-13-16)

Farm Number: 9275

Operator Name and Address

NOTE: The following statement is made in accordance with the Privacy Act of 1974 (5 USC 552a - as amended). The authority for requesting the information identified on this form is 7 CFR Part 718, the Farm Security and Rural Investment Act of 2002 (Pub. L. 107-171), and the Agricultural Act of 2014 (Pub. L. 113-79). The information will be used to collect producer certification of the report of acreage of crops/commodities and land use data which is needed in order to determine producer eligibility to participate in and receive benefits under FSA programs. The information collected on the form may be disclosed to other Federal, State, Local government agencies, Tribal agencies, and nongovernmental entities that have been authorized access to the information by statute or regulation and/or as described in applicable Routine Uses identified in the System of Records Notice for USDA/FSA-2, Farm Records File (Automated) and USDA/FSA-14, Applicant/Borrower. Providing the requested information is voluntary. However, failure to furnish the requested information may result in a denial of the producer's request to participate in and receive benefits under FSA programs. According to the Paperwork Reduction Act of 1995, an agency may not conduct or sponsor, and a person is not required to respond to, a collection of information unless it displays a valid OMB control number. The valid OMB control number for this information collection is 0560-0175. The time required to complete this information collection is estimated to average 30 minutes per response, including the time for reviewing instructions, searching existing data sources, gathering and maintaining the data needed, and completing and reviewing the collection of information. The provisions of criminal and civil fraud, privacy, and other statutes may be applicable to the information provided. RETURN THIS COMPLETED FORM TO YOUR COUNTY FSA OFFICE.

Planting Period	Crop/Commodity	Variety/Type	Intended Use	Irrigation Practice	Share	Crop/Commodity	Variety/Type	Share	Crop/Commodity	Variety/Type	Share	Crop/Commodity	Variety/Type	Share	Determined Quantity	Reported Quantity	Reporting Unit	Reporting Practice	Intended Use	Irrigation Practice	Share	Crop/Commodity	Variety/Type	Share	Determined Quantity	
01	SOYBN	COM	GR	N	50.00	SOYBN	COM	50.00	SOYBN	COM	50.00	SOYBN	COM	50.00	29.56		A									
					100.00	GRASS	FTA	100.00	GRASS	FTA	100.00	GRASS	FTA	100.00			A									1.34

CERTIFICATION: I certify to the best of my knowledge and belief that the acreage of crops/commodities and land uses listed herein are true and correct and that all required crops/commodities and land uses have been reported for the farm as applicable. Absent any different or contrary prior subsequent certification filed by any producer for any crop for which NAP coverage has been purchased, I certify that the applicable crop, type, practice, and intended use is not planted if it is not included on the Report of Commodities for this crop year. The signing of this form gives FSA representatives authorization to enter and inspect crops/commodities and land uses on the above identified land. A signature date (the date the producer signs the FSA-578) will also be captured.

Producer's Signature (By) \_\_\_\_\_ Title/Relationship of Individual Signing in the Representative Capacity \_\_\_\_\_ Date \_\_\_\_\_

In accordance with Federal civil rights law and U.S. Department of Agriculture (USDA) civil rights regulations and policies, the USDA, its Agencies, offices, and employees, and institutions participating in or administering USDA programs are prohibited from discriminating based on race, color, national origin, religion, sex, gender identity (including gender expression), sexual orientation, disability, age, marital status, family/parental status, income derived from a public assistance program, political beliefs, or reprisal or retaliation for prior civil rights activity, in any program or activity conducted or funded by USDA (not all bases apply to all programs). Remedies and complaint filing deadlines vary by program or incident. Persons with disabilities who require alternative means of communication for program information (e.g., Braille, large print, audiotape, American Sign Language, etc.) should contact the responsible Agency or USDA's TARGET Center at (202) 720-2600 (voice and TTY) or contact USDA through the Federal Relay Service at (800) 877-8339. Additionally, program information may be made available in languages other than English. To file a program discrimination complaint, complete the USDA Program Discrimination Complaint Form, AD-3027, found online at [http://www.ascr.usda.gov/complaint\\_filing\\_cust.html](http://www.ascr.usda.gov/complaint_filing_cust.html) and at any USDA office or write a letter addressed to USDA and provide in the letter all of the information requested in the form. To request a copy of the complaint form, call (866) 632-9992. Submit your completed form or letter to USDA by: (1) mail: U.S. Department of Agriculture Office of the Assistant Secretary for Civil Rights 1400 Independence Avenue, SW Washington, D.C. 20250-9410; (2) fax: (202) 690-7442; or (3) email: [program.intake@usda.gov](mailto:program.intake@usda.gov). USDA is an equal opportunity provider, employer, and lender.



# FSA INFORMATION

## FSA Map:



**All Measurements are for  
FSA Programs Only  
Wetland Determination Identifiers**

- Restricted Use
- ▼ Limited Restrictions
- Exempt from Conservation Compliance Provisions

**Disclaimer:** Wetland identifiers do not represent the size, shape or specific determination of the area. Refer to your original determination (CPA-026 and attached maps) for exact wetland boundaries and determinations, or contact NRCS.

### Nodaway Co. FSA

All Crop Non Irrigated Unless Notated  
 C= Corn Yel GR; CW= Corn Whe GR  
 SB= Soybn Corn GR  
 HRW= Wht HRW GR; SRW= Wht SRW GR  
 H=MIXFG IGS FG; P= MIXFG IGS GZ  
 FG= MIXFG LGM FG  
 FTA= Grass FTA GZ; LS= Grass FTA LS  
 AGM= MIXFG AGM FG; ALF=ALFAL FD  
 \*Unless notated on Map

1 inch equals 400 feet

**Program Year: 2023**

Created: 9/26/2023

Flown: 2022-7-10

- clu
- crp
- plss

**Farm 6736  
Tract 9452**



# FSA INFORMATION

## FSA-156EZ:

MISSOURI  
NODAWAY

Form: FSA-156EZ

See Page 2 for non-discriminatory Statements.



United States Department of Agriculture  
Farm Service Agency

### Abbreviated 156 Farm Record

FARM : 6736

Prepared : 9/27/23 4:37 PM CST

Crop Year : 2024

Operator Name :  
CRP Contract Number(s) : None  
Recon ID : None  
Transferred From : None  
ARCPLC G/I/F Eligibility : Eligible

#### Farm Land Data

Farmland	Cropland	DCP Cropland	WBP	EWP	WRP	GRP	Sugarcane	Farm Status	Number O Tracts
40.19	35.78	35.78	0.00	0.00	0.00	0.00	0.0	Active	1
State Conservation	Other Conservation	Effective DCP Cropland	Double Cropped		CRP	MPL	DCP Ag.Rel. Activity	SOD	
0.00	0.00	35.78	0.00		0.00	0.00	0.00	0.00	

#### Crop Election Choice

ARC Individual	ARC County	Price Loss Coverage
None	CORN, SOYBN	None

#### DCP Crop Data

Crop Name	Base Acres	CCC-505 CRP Reduction Acres	PLC Yield	HIP
Corn	14.00	0.00	74	
Soybeans	11.10	0.00	26	
<b>TOTAL</b>	<b>25.10</b>	<b>0.00</b>		

#### NOTES

Tract Number : 9452

Description : R-3 S30-T66-R33  
FSA Physical Location : MISSOURI/NODAWAY  
ANSI Physical Location : MISSOURI/NODAWAY  
BIA Unit Range Number :  
HEL Status : HEL field on tract.Conservation system being actively applied  
Wetland Status : Wetland determinations not complete  
WL Violations : None  
Owners : BARNES NODAWAY MO LLC  
Other Producers :  
Recon ID : None

#### Tract Land Data

Farm Land	Cropland	DCP Cropland	WBP	EWP	WRP	GRP	Sugarcar
40.19	35.78	35.78	0.00	0.00	0.00	0.00	0.0



# FSA INFORMATION

## FSA-156EZ:

MISSOURI NODAWAY Form: FSA-156EZ	 United States Department of Agriculture Farm Service Agency <b>Abbreviated 156 Farm Record</b>	<b>FARM : 6736</b> Prepared : 9/27/23 4:37 PM CST Crop Year : 2024
--	--	--

**Tract 9452 Continued ...**

State Conservation	Other Conservation	Effective DCP Cropland	Double Cropped	CRP	MPL	DCP Ag. Rel Activity	SOD
0.00	0.00	35.78	0.00	0.00	0.00	0.00	0.00

**DCP Crop Data**

Crop Name	Base Acres	CCC-505 CRP Reduction Acres	PLC Yield
Corn	14.00	0.00	74
Soybeans	11.10	0.00	26
<b>TOTAL</b>	<b>25.10</b>	<b>0.00</b>	

**NOTES**

In accordance with Federal civil rights law and U.S. Department of Agriculture (USDA) civil rights regulations and policies, the USDA, its Agencies, offices, and employees, and institutions participating in administering USDA programs are prohibited from discriminating based on race, color, national origin, religion, sex, gender identity (including gender expression), sexual orientation, disability, age, marital status, family/parental status, income derived from a public assistance program, political beliefs, or reprisal or retaliation for prior civil rights activity, in any program or activity conducted or funded by USDA (not all provisions apply to all programs). Remedies and complaint filing deadlines vary by program or incident.

Persons with disabilities who require alternative means of communication for program information (e.g., Braille, large print, audiotape, American Sign Language, etc.) should contact the responsible Agency or USDA TARGET Center at (202) 720-2600 (voice and TTY) or contact USDA through the Federal Relay Service at (800) 877-8339. Additionally, program information may be made available in languages other than English.

To file a program discrimination complaint, complete the USDA Program Discrimination Complaint Form, AD-3027, found online at [http://www.ascr.usda.gov/complaint\\_filing\\_cust.html](http://www.ascr.usda.gov/complaint_filing_cust.html) and at any USDA office or by a letter addressed to USDA and provide in the letter all of the information requested in the form. To request a copy of the complaint form, call (866) 632-9992. Submit your completed form or letter to USDA by mail: U.S. Department of Agriculture Office of the Assistant Secretary for Civil Rights 1400 Independence Avenue, SW Washington, D.C. 20250-9410; (2) fax: (202) 690-7442; or (3) e-mail: [program.intake@usda.gov](mailto:program.intake@usda.gov). USDA is an equal opportunity provider, employer, and lender.



# FSA INFORMATION

FSA-578:

PROGRAM YEAR: 2023  
 DATE: 09/28/2023  
 PAGE: 1

## REPORT OF COMMODITIES FARM AND TRACT DETAIL LISTING

Nodaway, Missouri  
 FSA - 578 (09-13-16)  
 Farm Number: 6736

Original: ELL  
 Revision: ELL  
 Cropland: 35.78  
 Farmland: 40.19

Operator Name and Address

Tract Number	CLU/Field	Crop/Commodity	Var/Type	Int Use	Act Use	Irr. Pr.	Org Stat	Nat. Sod	C/C Stat	Rpt Unit	Rpt Qty	Det Qty	Crop Land	Field ID	Official/Measured	Planting Date	Planting Period	End Date	
9452	1	CORN	AMY	GR		N	C	N	I	A	32.25		Yes		N	05/13/2023	01		
Share 50.00 FSA Physical Location Nodaway, Missouri 50.00 Nodaway, Missouri																			
2		GRASS	FTA	LS		N	C	N	I	A	0.66		Yes		N	03/03/2003	01		
Share 50.00 FSA Physical Location Nodaway, Missouri 50.00 Nodaway, Missouri																			
4		CORN	AMY	GR		N	C	N	I	A	2.87		Yes		N	05/13/2023	01		
Share 50.00 FSA Physical Location Nodaway, Missouri 50.00 Nodaway, Missouri																			
<b>Tract 9452 Summary</b>																			
PP Cr/Co	Var/Type	Int Use	Irr.Pr	Rpt Unit	Rpt Qty	PP Cr/Co	Var/Type	Int Use	Irr.Pr	Rpt Unit	Rpt Qty	PP Cr/Co	Var/Type	Int Use	Irr.Pr	Rpt Unit	Rpt Qty		
01	CORN	AMY	GR	N	A	35.12	01	GRASS	FTA	LS	N	A	0.66						
Photo Number/Legal Description: R-3										S30-T66-R33									
Reported on Cropland: 35.78										Reported on Non-Cropland: 0.00									
Difference: 0.00																			



# FSA INFORMATION

FSA-578:

PROGRAM YEAR: 2023

## REPORT OF COMMODITIES FARM SUMMARY

Nodaway, Missouri

FSA - 578 (09-13-16)

Farm Number: 6736

Operator Name and Address

DATE: 09/28/2023  
PAGE: 2

Original: ELL  
Revision: ELL  
Cropland: 35.78  
Farmland: 40.19

NOTE: The following statement is made in accordance with the Privacy Act of 1974 (5 USC 552a - as amended). The authority for requesting the information identified on this form is 7 CFR Part 718, the Farm Security and Rural Investment Act of 2002 (Pub L. 107-171), and the Agricultural Act of 2014 (Pub. L. 113-79). The information will be used to collect producer certification of the report of acreage of crops/commodities and land use data which is needed in order to determine producer eligibility to participate in and receive benefits under FSA programs. The information collected on the form may be disclosed to other Federal, State, Local government agencies, Tribal agencies, and nongovernmental entities that have been authorized access to the information by statute or regulation and/or as described in applicable Routine Uses identified in the System of Records Notice for USDA/FSA-2, Farm Records File (Automated) and USDA/FSA-14, Applicant/Borrower. Providing the requested information is voluntary. However, failure to furnish the requested information may result in a denial of the producer's request to participate in and receive benefits under FSA programs. According to the Paperwork Reduction Act of 1995, an agency may not conduct or sponsor, and a person is not required to respond to, a collection of information unless it displays a valid OMB control number. The valid OMB control number for this information collection is 0560-0175. The time required to complete this information collection is estimated to average 30 minutes per response, including the time for reviewing instructions, searching existing data sources, gathering and maintaining the data needed, and completing and reviewing the collection of information. The provisions of criminal and civil fraud, privacy, and other statutes may be applicable to the information provided. RETURN THIS COMPLETED FORM TO YOUR COUNTY FSA OFFICE.

Planting Period	Crop/Commodity	Variety/Type	Intended Use	Irrigation Practice	Reporting Unit	Share	Crop/Commodity	Variety/Type	Share	Crop/Commodity	Variety/Type	Share	Crop/Commodity	Variety/Type	Share	Planting Period	Crop/Commodity	Variety/Type	Intended Use	Irrigation Practice	Reporting Unit	Reported Quantity	Determined Quantity
01	CORN	AMY	GR	N	A	50.00	GRASS	FTA	50.00	CORN	AMY	50.00	GRASS	FTA	50.00	01	GRASS	FTA	LS	N	A	0.66	0.66

CERTIFICATION: I certify to the best of my knowledge and belief that the acreage of crops/commodities and land uses listed herein are true and correct and that all required crops/commodities and land uses have been reported for the farm as applicable. Absent any different or contrary prior subsequent certification filed by any producer for any crop for which NAP coverage has been purchased, I certify that the applicable crop, type, practice, and intended use is not planted if it is not included on the Report of Commodities for this crop year. The signing of this form gives FSA representatives authorization to enter and inspect crops/commodities and land uses on the above identified land. A signature date (the date the producer signs the FSA-578) will also be captured.

Producer's Signature (By) \_\_\_\_\_ Title/Relationship of Individual Signing in the Representative Capacity \_\_\_\_\_ Date \_\_\_\_\_

In accordance with Federal civil rights law and U.S. Department of Agriculture (USDA) civil rights regulations and policies, the USDA, its Agencies, offices, and employees, and institutions participating in or administering USDA programs are prohibited from discriminating based on race, color, national origin, religion, sex, gender identity (including gender expression), sexual orientation, disability, age, marital status, family/parental status, income derived from a public assistance program, political beliefs, or reprisal or retaliation for prior civil rights activity, in any program or activity conducted or funded by USDA (not all bases apply to all programs). Remedies and complaint filing deadlines vary by program or incident. Persons with disabilities who require alternative means of communication for program information (e.g., Braille, large print, audiotape, American Sign Language, etc.) should contact the responsible Agency or USDA's TARGET Center at (202) 720-2600 (voice and TTY) or contact USDA through the Federal Relay Service at (800) 877-8339. Additionally, program information may be made available in languages other than English. To file a program discrimination complaint, complete the USDA Program Discrimination Complaint Form, AD-3027, found online at [http://www.ascr.usda.gov/complaint\\_filing\\_cust.html](http://www.ascr.usda.gov/complaint_filing_cust.html) and at any USDA office or write a letter addressed to USDA and provide in the letter all of the information requested in the form. To request a copy of the complaint form, call (866) 632-9992. Submit your completed form or letter to USDA by: (1) mail: U.S. Department of Agriculture Office of the Assistant Secretary for Civil Rights 1400 Independence Avenue, SW Washington, D.C. 20250-9410; (2) fax: (202) 690-7442; or (3) email: [program.makae@usda.gov](mailto:program.makae@usda.gov). USDA is an equal opportunity provider, employer, and lender.

# FSA INFORMATION

## FSA Map:



**All Measurements are for FSA Programs Only Wetland Determination Identifiers**

- Restricted Use
- ▼ Limited Restrictions
- Exempt from Conservation Compliance Provisions

**Disclaimer:** Wetland identifiers do not represent the size, shape or specific determination of the area. Refer to your original determination (CPA-026 and attached maps) for exact wetland boundaries and determinations, or contact NRCS.

### Nodaway Co. FSA

All Crop Non Irrigated Unless Notated  
 C= Corn Yel GR; CW= Corn Whe GR  
 SB= Soybn Com GR  
 HRW= Wht HRW GR; SRW= Wht SRW GR  
 H=MIXFG IGS FG; P= MIXFG IGS GZ  
 FG= MIXFG LGM FG  
 FTA= Grass FTA GZ; LS= Grass FTA LS  
 AGM= MIXFG AGM FG; ALF=ALFAL FD  
 \*Unless notated on Map

1 inch equals 400 feet

**Program Year: 2023**

Created: 9/26/2023

Flown: 2022-7-10

- clu
- crp
- plss

**Farm 6735  
 Tract 9451**



# FSA INFORMATION

## FSA-156EZ:

MISSOURI  
NODAWAY

Form: FSA-156EZ

See Page 2 for non-discriminatory Statements.



United States Department of Agriculture  
Farm Service Agency

### Abbreviated 156 Farm Record

FARM : 6735

Prepared : 9/27/23 4:39 PM CST

Crop Year : 2024

Operator Name :  
CRP Contract Number(s) : None  
Recon ID : None  
Transferred From : None  
ARCPLC G//F Eligibility : Eligible

#### Farm Land Data

Farmland	Cropland	DCP Cropland	WBP	EWP	WRP	GRP	Sugarcane	Farm Status	Number Of Tracts
38.96	28.60	28.60	0.00	0.00	0.00	0.00	0.0	Active	1
State Conservation	Other Conservation	Effective DCP Cropland	Double Cropped		CRP	MPL	DCP Ag.Rel. Activity	SOD	
0.00	0.00	28.60	0.00		0.00	0.00	0.00	0.00	

#### Crop Election Choice

ARC Individual	ARC County	Price Loss Coverage
None	None	None

#### DCP Crop Data

Crop Name	Base Acres	CCC-505 CRP Reduction Acres	PLC Yield	HIP

#### NOTES

Tract Number : 9451

Description : R-3 S30-T66-R33

FSA Physical Location : MISSOURI/NODAWAY

ANSI Physical Location : MISSOURI/NODAWAY

BIA Unit Range Number :

HEL Status : HEL field on tract.Conservation system being actively applied

Wetland Status : Wetland determinations not complete

WL Violations : None

Owners : BARNES NODAWAY MO LLC

Other Producers :

Recon ID : None

#### Tract Land Data

Farm Land	Cropland	DCP Cropland	WBP	EWP	WRP	GRP	Sugarcane
38.96	28.60	28.60	0.00	0.00	0.00	0.00	0.0
State Conservation	Other Conservation	Effective DCP Cropland	Double Cropped	CRP	MPL	DCP Ag. Rel Activity	SOD
0.00	0.00	28.60	0.00	0.00	0.00	0.00	0.00

# FSA INFORMATION

FSA-578:

PROGRAM YEAR: 2023

DATE: 09/28/2023  
PAGE: 1

Original: ELL  
Revision: \_\_\_\_\_  
Cropland: 28.60  
Farmland: 38.96

## REPORT OF COMMODITIES FARM AND TRACT DETAIL LISTING

Nodaway, Missouri  
FSA - 578 (09-13-16)  
Farm Number: 6735

Operator Name and Address

Tract Number	CLU/Field	Crop/Commodity	Var/Type	Int Use	Act Use	Irr. Pr.	Org Stat	Nat. Sod	C/C Stat	Rpt Unit	Rpt Qty	Det Qty	Crop Land	Field ID	Official/Measured	Planting Date	Planting Period	End Date		
9451	6	SOYBN	COM	GR		N	C	N	I	A	5.90		Yes		N	05/20/2023	01			
Producer Share 50.00 FSA Physical Location Nodaway, Missouri 50.00 Nodaway, Missouri																				
7		SOYBN	COM	GR		N	C	N	I	A	14.60		Yes		N	05/20/2023	01			
Produce Share 50.00 FSA Physical Location Nodaway, Missouri 50.00 Nodaway, Missouri																				
8		SOYBN	COM	GR		N	C	N	I	A	5.30		Yes		N	05/20/2023	01			
Produce Share 50.00 FSA Physical Location Nodaway, Missouri 50.00 Nodaway, Missouri																				
9		GRASS	FTA	LS		N	C	N	I	A	2.80		Yes		N	03/03/2003	01			
Producer Share 50.00 FSA Physical Location Nodaway, Missouri 50.00 Nodaway, Missouri																				
<b>Tract 9451 Summary</b>																				
PP Cr/Co	01	SOYBN	COM	GR	N	A	01	GRASS	FTA	LS	N	A	2.80	PP Cr/Co	01	GRASS	FTA	LS	N	A
Int/Use	GR	N	A	25.80	Rpt/Qty	25.80	Int/Use	LS	N	A	2.80	Det/Qty	2.80	Yr/Type	01	GRASS	FTA	LS	N	A
Photo Number/Legal Description: R-3 S30-T66-R33										Difference: 0.00										
Cropland: 28.60										Reported on Non-Cropland: 0.00										



# FSA INFORMATION

FSA-578:

PROGRAM YEAR: 2023

## REPORT OF COMMODITIES FARM SUMMARY

DATE: 09/28/2023  
PAGE: 2

Nodaway, Missouri  
FSA - 578 (09-13-16)  
Farm Number: 6735

Operator Name and Address

Original: ELL  
Revision:  
Cropland: 28.60  
Farmland: 38.96

NOTE: The following statement is made in accordance with the Privacy Act of 1974 (5 USC 552a - as amended). The authority for requesting the information identified on this form is 7 CFR Part 718, the Farm Security and Rural Investment Act of 2002 (Pub L. 107-171), and the Agricultural Act of 2014 (Pub. L. 113-79). The information will be used to collect producer certification of the report of acreage of crops/commodities and land use data which is needed in order to determine producer eligibility to participate in and receive benefits under FSA programs. The information collected on the form may be disclosed to other Federal, State, Local government agencies, Tribal agencies, and nongovernmental entities that have been authorized access to the information by statute or regulation and/or as described in applicable Routine Uses identified in the System of Records Notice for USDA/FSA-2, Farm Records File (Automated) and USDA/FSA-14, Applicant/Borrower. Providing the requested information is voluntary. However, failure to furnish the requested information may result in a denial of the producer's request to participate in and receive benefits under FSA programs. According to the Paperwork Reduction Act of 1995, an agency may not conduct or sponsor, and a person is not required to respond to, a collection of information unless it displays a valid OMB control number. The valid OMB control number for this information collection is 0560-0175. The time required to complete this information collection is estimated to average 30 minutes per response, including the time for reviewing instructions, searching existing data sources, gathering and maintaining the data needed, and completing and reviewing the collection of information. The provisions of criminal and civil fraud, privacy, and other statutes may be applicable to the information provided. RETURN THIS COMPLETED FORM TO YOUR COUNTY FSA OFFICE.

Planting Period	Crop/Commodity	Variety/Type	Irrigation Practice	Intended Use	Share	Crop/Commodity	Variety/Type	Share	Planting Period	Crop/Commodity	Variety/Type	Share	Irrigation Practice	Intended Use	Reported Quantity	Determined Quantity	Crop/Commodity	Variety/Type	Share	Reported Quantity	Determined Quantity
01	SOYBN	COM	N	GR	50.00	SOYBN	COM	50.00	01	SOYBN	COM	50.00	N	LS	25.80		GRASS	FTA	A	2.80	

CERTIFICATION: I certify to the best of my knowledge and belief that the acreage of crops/commodities and land uses listed herein are true and correct and that all required crops/commodities and land uses have been reported for the farm as applicable. Absent any different or contrary prior subsequent certification filed by any producer for any crop for which NAP coverage has been purchased, I certify that the applicable crop, type, practice, and intended use is not planned if it is not included on the Report of Commodities for this crop year. The signing of this form gives FSA representatives authorization to enter and inspect crops/commodities and land uses on the above identified land. A signature date (the date the producer signs the FSA-578) will also be captured.

Producer's Signature (By) \_\_\_\_\_ Date \_\_\_\_\_  
Title/Relationship of Individual Signing in the Representative Capacity \_\_\_\_\_

In accordance with Federal civil rights law and U.S. Department of Agriculture (USDA) civil rights regulations and policies, the USDA, its Agencies, offices, and employees, and institutions participating in or administering USDA programs are prohibited from discriminating based on race, color, national origin, religion, sex, gender identity (including gender expression), sexual orientation, disability, age, marital status, family/parental status, income derived from a public assistance program, political beliefs, or reprisal or retaliation for prior civil rights activity, in any program or activity conducted or funded by USDA (not all bases apply to all programs). Remedies and complaint filing deadlines vary by program or incident. Persons with disabilities who require alternative means of communication (e.g., Braille, large print, audiotape, American Sign Language, etc.) should contact the responsible Agency or USDA's TARGET Center at (202) 720-2600 (voice and TTY) or contact USDA through the Federal Relay Service at (800) 877-8339. Additionally, program information may be made available in languages other than English. To file a program discrimination complaint, complete the USDA Program Discrimination Complaint Form, AD-3027, found online at [http://www.ascr.usda.gov/complaint\\_filing\\_cust.html](http://www.ascr.usda.gov/complaint_filing_cust.html) and at any USDA office or write a letter addressed to USDA and provide in the letter all of the information requested in the form. To request a copy of the complaint form, call (866) 632-9992. Submit your completed form or letter to USDA by: (1) mail: U.S. Department of Agriculture Office of the Assistant Secretary for Civil Rights 1400 Independence Avenue, SW Washington, D.C. 20250-9410; (2) fax: (202) 690-7442; or (3) email: [program.intake@usda.gov](mailto:program.intake@usda.gov). USDA is an equal opportunity provider, employer, and lender.

# FSA INFORMATION

## FSA Map:



All Measurements are for  
FSA Programs Only  
Wetland Determination Identifiers

- Restricted Use
- ▼ Limited Restrictions
- Exempt from Conservation Compliance Provisions

Disclaimer: Wetland identifiers do not represent the size, shape or specific determination of the area. Refer to your original determination (CPA-026 and attached maps) for exact wetland boundaries and determinations, or contact NRCS.

### Nodaway Co. FSA

All Crop Non Irrigated Unless Notated  
 C=Corn Yel GR; CW= Corn Whe GR  
 SB= Soybn Com GR  
 HRW= Wht HRW GR; SRW= Wht SRW GR  
 H=MIXFG IGS FG; P= MIXFG IGS GZ  
 FG= MIXFG LGM FG  
 FTA= Grass FTA GZ; LS= Grass FTA LS  
 AGM= MIXFG AGM FG; ALF=ALFAL FD  
 \*Unless notated on Map

1 inch equals 400 feet

**Program Year: 2023**

Created: 9/26/2023

Flown: 2022-7-10

- clu
- crp
- plss

**Farm 7697**  
**Tract 10019**



# FSA INFORMATION

## FSA-156EZ:

MISSOURI  
NODAWAY

Form: FSA-156EZ

See Page 2 for non-discriminatory Statements.



United States Department of Agriculture  
Farm Service Agency

### Abbreviated 156 Farm Record

FARM : 7697

Prepared : 9/27/23 4:36 PM CST

Crop Year : 2024

Operator Name :  
CRP Contract Number(s) : None  
Recon ID : 29-147-2011-95  
Transferred From : None  
ARCPLC G/F Eligibility : Eligible

#### Farm Land Data

Farmland	Cropland	DCP Cropland	WBP	EWP	WRP	GRP	Sugarcane	Farm Status	Number Of Tracts
19.38	15.47	15.47	0.00	0.00	0.00	0.00	0.0	Active	1
State Conservation	Other Conservation	Effective DCP Cropland	Double Cropped		CRP	MPL	DCP Ag.Rel. Activity	SOD	
0.00	0.00	15.47	0.00		0.00	0.00	0.00	0.00	

#### Crop Election Choice

ARC Individual	ARC County	Price Loss Coverage
None	CORN, SOYBN	None

#### DCP Crop Data

Crop Name	Base Acres	CCC-505 CRP Reduction Acres	PLC Yield	HIP
Corn	7.30	0.00	68	
Soybeans	2.00	0.00	22	
<b>TOTAL</b>	<b>9.30</b>	<b>0.00</b>		

#### NOTES

Tract Number : 10019

Description : S29-T66-R33  
FSA Physical Location : MISSOURI/NODAWAY  
ANSI Physical Location : MISSOURI/NODAWAY  
BIA Unit Range Number :  
HEL Status : HEL determinations not completed for all fields on the tract  
Wetland Status : Tract contains a wetland or farmed wetland  
WL Violations : None  
Owners : BARNES NODAWAY MO LLC  
Other Producers :  
Recon ID : 29-147-2011-94

#### Tract Land Data

Farm Land	Cropland	DCP Cropland	WBP	EWP	WRP	GRP	Sugarcane
19.38	15.47	15.47	0.00	0.00	0.00	0.00	0.0

# FSA INFORMATION

## FSA-156EZ:

MISSOURI NODAWAY Form: FSA-156EZ	 United States Department of Agriculture Farm Service Agency <b>Abbreviated 156 Farm Record</b>	<b>FARM : 7697</b> Prepared : 9/27/23 4:36 PM CST Crop Year : 2024
--	--	--

**Tract 10019 Continued ...**

State Conservation	Other Conservation	Effective DCP Cropland	Double Cropped	CRP	MPL	DCP Ag. Rel Activity	SOD
0.00	0.00	15.47	0.00	0.00	0.00	0.00	0.00

**DCP Crop Data**

Crop Name	Base Acres	CCC-505 CRP Reduction Acres	PLC Yield
Corn	7.30	0.00	68
Soybeans	2.00	0.00	22
<b>TOTAL</b>	<b>9.30</b>	<b>0.00</b>	

**NOTES**

In accordance with Federal civil rights law and U.S. Department of Agriculture (USDA) civil rights regulations and policies, the USDA, its Agencies, offices, and employees, and institutions participating in administering USDA programs are prohibited from discriminating based on race, color, national origin, religion, sex, gender identity (including gender expression), sexual orientation, disability, age, marital status, family/parental status, income derived from a public assistance program, political beliefs, or reprisal or retaliation for prior civil rights activity, in any program or activity conducted or funded by USDA (not all bases apply to all programs). Remedies and complaint filing deadlines vary by program or incident.

Persons with disabilities who require alternative means of communication for program information (e.g., Braille, large print, audiotape, American Sign Language, etc.) should contact the responsible Agency or USDA TARGET Center at (202) 720-2600 (voice and TTY) or contact USDA through the Federal Relay Service at (800) 877-8339. Additionally, program information may be made available in languages other than English.

To file a program discrimination complaint, complete the USDA Program Discrimination Complaint Form, AD-3027, found online at [http://www.ascr.usda.gov/complaint\\_filing\\_cust.html](http://www.ascr.usda.gov/complaint_filing_cust.html) and at any USDA office or write a letter addressed to USDA and provide in the letter all of the information requested in the form. To request a copy of the complaint form, call (866) 632-9992. Submit your completed form or letter to USDA by: (1) mail: U.S. Department of Agriculture Office of the Assistant Secretary for Civil Rights 1400 Independence Avenue, SW Washington, D.C. 20250-9410; (2) fax: (202) 690-7442; or (3) e-mail: [program.intake@usda.gov](mailto:program.intake@usda.gov). USDA is an equal opportunity provider, employer, and lender.



# FSA INFORMATION

FSA-578:

PROGRAM YEAR: 2023  
 DATE: 09/28/2023  
 PAGE: 1

## REPORT OF COMMODITIES FARM AND TRACT DETAIL LISTING

Nodaway, Missouri  
 FSA - 578 (09-13-16)  
 Farm Number: 7697

Operator Name and Address

Original: ELL  
 Revision:  
 Cropland: 15.47  
 Farmland: 19.38

Tract Number	CLU/Field	Crop/Commodity	Var/Type	Int Use	Act Use	Irr. Pr.	Org Stat	Nat. Sod	C/C Stat	Rpt Unit	Rpt Qty	Det Qty	Crop Land	Field ID	Official/Measured	Planting Date	Planting Period	End Date	
10019	2	CORN	AMY	GR	GR	N	C	N	I	A	15.47		Yes		N	05/15/2023	01		
Producer		Share		50.00		FSA Physical Location Nodaway, Missouri		Nodaway, Missouri		NAP Unit 5454		Signature Date 07/14/2023							
Tract 10019 Summary																			
PP Cr/Co	01	CORN	AMY	GR	N	A													
Int Use											15.47								
Rpt Unit																			
Rpt Qty																			
PP Cr/Co																			
Var/Type																			
Int Use																			
Rpt Unit																			
Rpt Qty																			
Photo Number/Legal Description: S29-T66-R33										Reported on Cropland: 15.47									
Cropland: 15.47										Difference: 0.00									
										Reported on Non-Cropland: 0.00									

# FSA INFORMATION

FSA-578:

PROGRAM YEAR: 2023

DATE: 09/28/2023  
PAGE: 2

Original: ELL  
Revision:  
Cropland: 15.47  
Farmland: 19.38

## REPORT OF COMMODITIES FARM SUMMARY

Nodaway, Missouri  
FSA - 578 (09-13-16)  
Farm Number: 7697

Operator Name and Address

NOTE: The following statement is made in accordance with the Privacy Act of 1974 (5 USC 552a -- as amended). The authority for requesting the information identified on this form is 7 CFR Part 718, the Farm Security and Rural Investment Act of 2002 (Pub L. 107-171), and the Agricultural Act of 2014 (Pub. L. 113-79). The information will be used to collect producer certification of the report of acreage of crops/commodities and land use data which is needed in order to determine producer eligibility to participate in and receive benefits under FSA programs. The information collected on the form may be disclosed to other Federal, State, Local government agencies, Tribal agencies, and nongovernmental entities that have been authorized access to the information by statute or regulation and/or as described in applicable Routine Uses identified in the System of Records Notice for USDA/FSA-2, Farm Records File (Automated) and USDA/FSA-14, Applicant/Borrower. Providing the requested information is voluntary. However, failure to furnish the requested information may result in a denial of the producer's request to participate in and receive benefits under FSA programs. According to the Paperwork Reduction Act of 1995, an agency may not conduct or sponsor, and a person is not required to respond to, a collection of information unless it displays a valid OMB control number. The valid OMB control number for this information collection is 0560-0175. The time required to complete this information collection is estimated to average 30 minutes per response, including the time for reviewing instructions, searching existing data sources, gathering and maintaining the data needed, and completing and reviewing the collection of information. The provisions of criminal and civil fraud, privacy, and other statutes may be applicable to the information provided. RETURN THIS COMPLETED FORM TO YOUR COUNTY FSA OFFICE.

Planting Period	Crop/Commodity	Variety/Type	Share	Crop/Commodity	Variety/Type	Share	Planting Period	Crop/Commodity	Variety/Type	Intended Use	Irrigation Practice	Reporting Unit	Reported Quantity	Determined Quantity
01	CORN	AMY	50.00	CORN	AMY	50.00								

CERTIFICATION: I certify to the best of my knowledge and belief that the acreage of crops/commodities and land uses listed herein are true and correct and that all required crops/commodities and land uses have been reported for the farm as applicable. Absent any different or contrary prior subsequent certification filed by any producer for any crop for which NAP coverage has been purchased, I certify that the applicable crop, type, practice, and intended use is not planted if it is not included on the Report of Commodities for this crop year. The signing of this form gives FSA representatives authorization to enter and inspect crops/commodities and land uses on the above identified land. A signature date (the date the producer signs the FSA-578) will also be captured.

Producer's Signature (By) \_\_\_\_\_ Title/Relationship of Individual Signing in the Representative Capacity \_\_\_\_\_ Date \_\_\_\_\_

In accordance with Federal civil rights law and U.S. Department of Agriculture (USDA) civil rights regulations and policies, the USDA, its Agencies, offices, and employees, and institutions participating in or administering USDA programs are prohibited from discriminating based on race, color, national origin, religion, sex, gender identity (including gender expression), sexual orientation, disability, age, marital status, family/parental status, income derived from a public assistance program, political beliefs, or reprisal or retaliation for prior civil rights activity, in any program or activity conducted or funded by USDA (not all bases apply to all programs). Remedies and complaint filing deadlines vary by program or incident. Persons with disabilities who require alternative means of communication for program information (e.g., Braille, large print, audiotape, American Sign Language, etc.) should contact the responsible Agency or USDA's TARGET Center at (202) 720-2600 (voice and TTY) or contact USDA through the Federal Relay Service at (800) 877-8339. Additionally, program information may be made available in languages other than English. To file a program discrimination complaint, complete the USDA Program Discrimination Complaint Form, AD-3027, found online at [http://www.ascr.usda.gov/complaint\\_filing\\_cust.html](http://www.ascr.usda.gov/complaint_filing_cust.html) and at any USDA office or write a letter addressed to USDA and provide in the letter all of the information requested in the form. To request a copy of the complaint form, call (866) 632-9992. Submit your completed form or letter to USDA by: (1) mail: U.S. Department of Agriculture Office of the Assistant Secretary for Civil Rights 1400 Independence Avenue, SW Washington, D.C. 20250-9410; (2) fax: (202) 690-7442; or (3) email: [program.intake@usda.gov](mailto:program.intake@usda.gov). USDA is an equal opportunity provider, employer, and lender.



# FSA INFORMATION

## FSA Map:



**All Measurements are for FSA Programs Only Wetland Determination Identifiers**

- Restricted Use
- ▼ Limited Restrictions
- Exempt from Conservation Compliance Provisions

**Disclaimer:** Wetland identifiers do not represent the size, shape or specific determination of the area. Refer to your original determination (CPA-026 and attached maps) for exact wetland boundaries and determinations, or contact NRCS.

### Nodaway Co. FSA

All Crop Non Irrigated Unless Notated  
 C=Corn Yel GR; CW= Corn Wht GR  
 SB= Soybn Com GR  
 HRW= Wht HRW GR; SRW= Wht SRW GR  
 H=MIXFG IGS FG; P= MIXFG IGS GZ  
 FG= MIXFG LGM FG  
 FTA= Grass FTA GZ; LS= Grass FTA LS  
 AGM= MIXFG AGM FG; ALF=ALFAL FD  
 \*Unless notated on Map

1 inch equals 660 feet

**Program Year: 2023**

Created: 9/26/2023

Flown: 2022-7-10

- clu
- crp
- plss

**Farm 7699**  
**Tract 2939**



# FSA INFORMATION

## FSA Map:



**All Measurements are for FSA Programs Only Wetland Determination Identifiers**

- Restricted Use
- ▼ Limited Restrictions
- Exempt from Conservation Compliance Provisions

Disclaimer: Wetland identifiers do not represent the size, shape or specific determination of the area. Refer to your original determination (CPA-026 and attached maps) for exact wetland boundaries and determinations, or contact NRCS.

### Nodaway Co. FSA

All Crop Non Irrigated Unless Notated  
 C= Corn Yel GR; CW= Corn Whe GR  
 SB= Soybn Com GR  
 HRW= Wht HRW GR; SRW= Wht SRW GR  
 H=MIXFG IGS FG; P= MIXFG IGS GZ  
 FG= MIXFG LGM FG  
 FTA= Grass FTA GZ; LS= Grass FTA LS  
 AGM= MIXFG AGM FG; ALF=ALFAL FD  
 \*Unless notated on Map

1 inch equals 400 feet

**Program Year: 2023**

Created: 9/26/2023

Flown: 2022-7-10

- clu
- crp
- plss

**Farm 7699**  
**Tract 10020**



# FSA INFORMATION

## FSA-156EZ:

MISSOURI NODAWAY Form: FSA-156EZ See Page 3 for non-discriminatory Statements.	 United States Department of Agriculture Farm Service Agency <b>Abbreviated 156 Farm Record</b>	<b>FARM : 7699</b> Prepared : 9/27/23 4:38 PM CST Crop Year : 2024
---	--	--

**Operator Name** :  
**CRP Contract Number(s)** : None  
**Recon ID** : 29-147-2011-95  
**Transferred From** : None  
**ARCPLC G/WF Eligibility** : Eligible

Farm Land Data									
Farmland	Cropland	DCP Cropland	WBP	EWP	WRP	GRP	Sugarcane	Farm Status	Number O Tracts
276.10	246.34	246.34	0.00	0.00	0.00	0.00	0.0	Active	2
State Conservation	Other Conservation	Effective DCP Cropland	Double Cropped		CRP	MPL	DCP Ag.Rel. Activity	SOD	
0.00	0.00	246.34	0.00		0.00	0.00	0.00	0.00	

Crop Election Choice		
ARC Individual	ARC County	Price Loss Coverage
None	CORN, SOYBN	None

DCP Crop Data				
Crop Name	Base Acres	CCC-505 CRP Reduction Acres	PLC Yield	HIP
Corn	54.70	0.00	81	
Soybeans	79.00	0.00	26	
<b>TOTAL</b>	<b>133.70</b>	<b>0.00</b>		

**NOTES**

---

**Tract Number** : 2939  
**Description** : R-3 S30,31-T66-R33  
**FSA Physical Location** : MISSOURI/NODAWAY  
**ANSI Physical Location** : MISSOURI/NODAWAY  
**BIA Unit Range Number** :  
**HEL Status** : HEL field on tract.Conservation system being actively applied  
**Wetland Status** : Wetland determinations not complete  
**WL Violations** : None  
**Owners** : BARNES NODAWAY MO LLC  
**Other Producers** :  
**Recon ID** : None

Tract Land Data							
Farm Land	Cropland	DCP Cropland	WBP	EWP	WRP	GRP	Sugarcane
236.86	212.95	212.95	0.00	0.00	0.00	0.00	0.0

# FSA INFORMATION

## FSA-156EZ:

MISSOURI NODAWAY Form: FSA-156EZ	 United States Department of Agriculture Farm Service Agency <b>Abbreviated 156 Farm Record</b>	<b>FARM : 7699</b> Prepared : 9/27/23 4:38 PM CST Crop Year : 2024
--	--	--

**Tract 2939 Continued ...**

State Conservation	Other Conservation	Effective DCP Cropland	Double Cropped	CRP	MPL	DCP Ag. Rel Activity	SOD
0.00	0.00	212.95	0.00	0.00	0.00	0.00	0.00

**DCP Crop Data**

Crop Name	Base Acres	CCC-505 CRP Reduction Acres	PLC Yield
Corn	32.90	0.00	81
Soybeans	73.00	0.00	26
<b>TOTAL</b>	<b>105.90</b>	<b>0.00</b>	

**NOTES**

<b>Tract Number</b>	<b>: 10020</b>
<b>Description</b>	: S30-T66-R33
<b>FSA Physical Location</b>	: MISSOURI/NODAWAY
<b>ANSI Physical Location</b>	: MISSOURI/NODAWAY
<b>BIA Unit Range Number</b>	:
<b>HEL Status</b>	: HEL determinations not completed for all fields on the tract
<b>Wetland Status</b>	: Tract contains a wetland or farmed wetland
<b>WL Violations</b>	: None
<b>Owners</b>	: BARNES NODAWAY MO LLC
<b>Other Producers</b>	:
<b>Recon ID</b>	: 29-147-2011-94

**Tract Land Data**

Farm Land	Cropland	DCP Cropland	WBP	EWP	WRP	GRP	Sugarcan
39.24	33.39	33.39	0.00	0.00	0.00	0.00	0.0

State Conservation	Other Conservation	Effective DCP Cropland	Double Cropped	CRP	MPL	DCP Ag. Rel Activity	SOD
0.00	0.00	33.39	0.00	0.00	0.00	0.00	0.00

**DCP Crop Data**

Crop Name	Base Acres	CCC-505 CRP Reduction Acres	PLC Yield
Corn	21.80	0.00	81
Soybeans	6.00	0.00	26
<b>TOTAL</b>	<b>27.80</b>	<b>0.00</b>	

**NOTES**



# FSA INFORMATION

FSA-578:

PROGRAM YEAR: 2023

Nodaway, Missouri  
**FSA - 578 (09-13-16)**  
**Farm Number: 7699**

DATE: 09/28/2023  
 PAGE: 1

## REPORT OF COMMODITIES FARM AND TRACT DETAIL LISTING

Original: ELL  
 Revision:  
 Cropland: 246.34  
 Farmland: 276.10

Operator Name and Address

Tract Number	CLU/Field	Crop/Commodity	Var/Type	Int Use	Act Use	Irr. Pr.	Org. Stat	Nat. Sod	C/C Stat	Rpt Unit	Rpt Qty	Det Qty	Crop Land	Field ID	Official/Measured	Planting Date	Planting Period	End Date	
2939	1	CORN	AMY	GR	GR	N	C	N	I	A	28.95	Yes	Yes		N	05/15/2023	01		
Producer Share 50.00 FSA Physical Location Nodaway, Missouri 50.00 Nodaway, Missouri																			
2		CORN	AMY	GR	GR	N	C	N	I	A	6.27	Yes	Yes		N	05/15/2023	01		
Producer Share 50.00 FSA Physical Location Nodaway, Missouri 50.00 Nodaway, Missouri																			
3		CORN	AMY	GR	GR	N	C	N	I	A	154.14	Yes	Yes		N	05/15/2023	01		
Producer Share 50.00 FSA Physical Location Nodaway, Missouri 50.00 Nodaway, Missouri																			
4		CORN	AMY	GR	GR	N	C	N	I	A	15.49	Yes	Yes		N	05/15/2023	01		
Producer Share 50.00 FSA Physical Location Nodaway, Missouri 50.00 Nodaway, Missouri																			
7		CORN	AMY	GR	GR	N	C	N	I	A	8.10	Yes	Yes		N	05/15/2023	01		
Producer Share 50.00 FSA Physical Location Nodaway, Missouri 50.00 Nodaway, Missouri																			
Photo Number/Legal Description: R-3 S30,31-T66-R33 Reported on Cropland: 212.95 Difference: 0.00 Reported on Non-Cropland: 0.00																			
10020	1	CORN	AMY	GR	GR	N	C	N	I	A	32.23	Yes	Yes		N	05/15/2023	01		
Producer Share 50.00 FSA Physical Location Nodaway, Missouri 50.00 Nodaway, Missouri																			
203		GRASS	FTA	LS	LS	N	C	N	I	A	1.16	Yes	Yes		N	03/03/2003	01		
Producer Share 50.00 FSA Physical Location Nodaway, Missouri 50.00 Nodaway, Missouri																			

Tract 2939 Summary

PP Cr/Co	Var/Type	Int Use	Irr Pr	Rpt Unit	Rpt Qty	PP Cr/Co	Var/Type	Int Use	Irr Pr	Rpt Unit	Rpt Qty
01	CORN	AMY	GR	N	A	212.95					

# FSA INFORMATION

FSA-578:

PROGRAM YEAR: 2023  
DATE: 09/28/2023  
PAGE: 2

## REPORT OF COMMODITIES FARM AND TRACT DETAIL LISTING

Nodaway, Missouri  
FSA - 578 (09-13-16)  
Farm Number: 7699

Tract Number	CLU/Field	Crop/Commodity	Int Use	Act Use	Irr. Pr.	Org. Stat	Nat. Sod	C/C Stat	Rpt Unit	Rpt Qty	Det Qty	Crop Land	Field ID	Official/Measured	Planting Date	Planting Period	End Date														
01	CORN	AMY	GR	N	A	PP	01	GRASS	FTA	LS	N	A	PP	01	GRASS	FTA	LS	N	A	32.23	32.23	01	GRASS	FTA	LS	N	A	1.16			
Photo Number/Legal Description: S30-T66-R33																															
Reported on Cropland: 33.39																															
Reported on Non-Cropland: 0.00																															
Difference: 0.00																															

Tract 10020 Summary



# FSA INFORMATION

FSA-578:

PROGRAM YEAR: 2023

DATE: 09/28/2023

PAGE: 3

Original: ELL

Revision:

Cropland: 246.34

Farmland: 276.10

## REPORT OF COMMODITIES FARM SUMMARY

Nodaway, Missouri

FSA - 578 (09-13-16)

Farm Number: 7699

Operator Name and Address

NOTE: The following statement is made in accordance with the Privacy Act of 1974 (5 USC 552a - as amended). The authority for requesting the information identified on this form is 7 CFR Part 718, the Farm Security and Rural Investment Act of 2002 (Pub L. 107-171), and the Agricultural Act of 2014 (Pub. L. 113-79). The information will be used to collect producer certification of the report of acreage of crops/commodities and land use data which is needed in order to determine producer eligibility to participate in and receive benefits under FSA programs. The information collected on the form may be disclosed to other Federal, State, Local government agencies, Tribal agencies, and nongovernmental entities that have been authorized access to the information by statute or regulation and/or as described in applicable Routine Uses identified in the System of Records Notice for USDA/FSA-2, Farm Records File (Automated) and USDA/FSA-14, Applicant/Borrower. Providing the requested information is voluntary. However, failure to furnish the requested information may result in a denial of the producer's request to participate in and receive benefits under FSA programs. According to the Paperwork Reduction Act of 1995, an agency may not conduct or sponsor, and a person is not required to respond to, a collection of information unless it displays a valid OMB control number. The valid OMB control number for this information collection is 0560-0175. The time required to complete this information collection is estimated to average 30 minutes per response, including the time for reviewing instructions, searching existing data sources, gathering and maintaining the data needed, and completing and reviewing the collection of information. The provisions of criminal and civil fraud, privacy, and other statutes may be applicable to the information provided. RETURN THIS COMPLETED FORM TO YOUR COUNTY FSA OFFICE.

Planting Period	Crop/Commodity	Variety/Type	Irrigation Practice	Intended Use	Share	Crop/Commodity	Variety/Type	Share	Planting Period	Crop/Commodity	Variety/Type	Share	Crop/Commodity	Irrigation Practice	Intended Use	Reporting Unit	Determined Quantity	Share	Crop/Commodity	Variety/Type	Share	Reporting Unit	Determined Quantity	
																								GRASS
01	CORN	AMY	N	GR	50.00	CORN	AMY	50.00	01	CORN	AMY	50.00	GRASS	N	LS	A	245.18		GRASS	FTA	LS	N	A	1.16

CERTIFICATION: I certify to the best of my knowledge and belief that the acreage of crops/commodities and land uses listed herein are true and correct and that all required crops/commodities and land uses have been reported for the farm as applicable. Absent any different or contrary prior subsequent certification filed by any producer for any crop for which NAP coverage has been purchased, I certify that the applicable crop, type, practice, and intended use is not planned if it is not included on the Report of Commodities for this crop year. The signing of this form gives FSA representatives authorization to enter and inspect crops/commodities and land uses on the above identified land. A signature date (the date the producer signs the FSA-578) will also be captured.

Producer's Signature (By) \_\_\_\_\_ Title/Relationship of Individual Signing in the Representative Capacity \_\_\_\_\_ Date \_\_\_\_\_

In accordance with Federal civil rights law and U.S. Department of Agriculture (USDA) civil rights regulations and policies, the USDA, its Agencies, offices, and employees, and institutions participating in or administering USDA programs are prohibited from discriminating based on race, color, national origin, religion, sex, gender identity (including gender expression), sexual orientation, disability, age, marital status, family/parental status, income derived from a public assistance program, political beliefs, or reprisal or retaliation for prior civil rights activity, in any program or activity conducted or funded by USDA (not all bases apply to all programs). Remedies and complaint filing deadlines vary by program or incident. Persons with disabilities who require alternative means of communication for program information (e.g., Braille, large print, audiotape, American Sign Language, etc.) should contact the responsible Agency or USDA's TARGET Center at (202) 720-2600 (voice and TTY) or contact USDA through the Federal Relay Service at (800) 877-8339. Additionally, program information may be made available in languages other than English. To file a program discrimination complaint, complete the USDA Program Discrimination Complaint Form, AD-3027, found online at [http://www.ascr.usda.gov/complaint\\_filing\\_cust.html](http://www.ascr.usda.gov/complaint_filing_cust.html) and at any USDA office or write a letter addressed to USDA and provide in the letter all of the information requested in the form. To request a copy of the complaint form, call (866) 632-9992. Submit your completed form or letter to USDA by: (1) mail: U.S. Department of Agriculture Office of the Assistant Secretary for Civil Rights 1400 Independence Avenue, SW Washington, D.C. 20250-9410; (2) fax: (202) 690-7442; or (3) email: [program.intake@usda.gov](mailto:program.intake@usda.gov). USDA is an equal opportunity provider, employer, and lender.