



# HOUSE & 31.69 +/- ACRES, WARREN COUNTY, IA

*For Sale*

This lovely home sits on approximately 31.69 acres, and has a full 3 car garage, lots of back deck space and a great view of the surrounding wooded area and crop fields. Built new in 2011 and has been measured by the owner at 3,554 sq ft it offers a full finished walk out basement, and a high efficiency HVAC system and propane water heater and no deferred maintenance!!! 1000 gallon propane tank is owned and stays with the property.



18156 Hwy 59 Mound  
City, MO 64470  
(660)-442-3177

1711 Oregon Hiawatha,  
KS 66434  
(785)-742-4580

1708 Prairie View Rd, Suite  
B Platte City, MO 64079  
(816)-219-3010

[www.BarnesRealty.com](http://www.BarnesRealty.com)

# PROPERTY FEATURES

**Price:**

\$800,000.00 total

**Bedrooms:**

5

**Baths:**

3

**Real Estate Taxes:**

2023 taxes were \$5,886.00 on 38.79 taxable acres.(2024 taxes on ~31.69 acres are to be determined)

**Rental Status:**

Available for 2025 crop year

**Listing Agent:**

Rick Barnes: 660-851-1152 or  
Rickey@barnesrealty.com

**FSA Information:**

Attached Below

**Year Built:**

2011

**Sq. Footage**

3,554 Sq. Ft

**Heat/Cooling:**

Propane/Central

**Location:**

3 miles west and 2 miles south of Indianola, IA on 85th Ave.



Setting the trend for how Real Estate is sold in the Midwest.

This information is thought to be accurate; however, it is subject to verification and no liability for error and omissions is assumed. Barnes Realty has made every effort to present accurate information on the property presented. Most of the information comes from outside sources: County/Government/Seller and human error can occur. It's the Buyer's responsibility to satisfy himself with the information presented and to determine the information to be true and accurate and the property to be suited for his intended use. The listing may be withdrawn with or without approval. The Seller further reserves the right to reject any and all offers. All inquiries, inspections, appointments, and offers must be sent through:

RICK BARNES, BROKER, BARNES REALTY COMPANY, 18156 HWY 59, MOUND CITY, MO 64470 PHONE NUMBER: 1-660-442-3177.

# PHOTOS

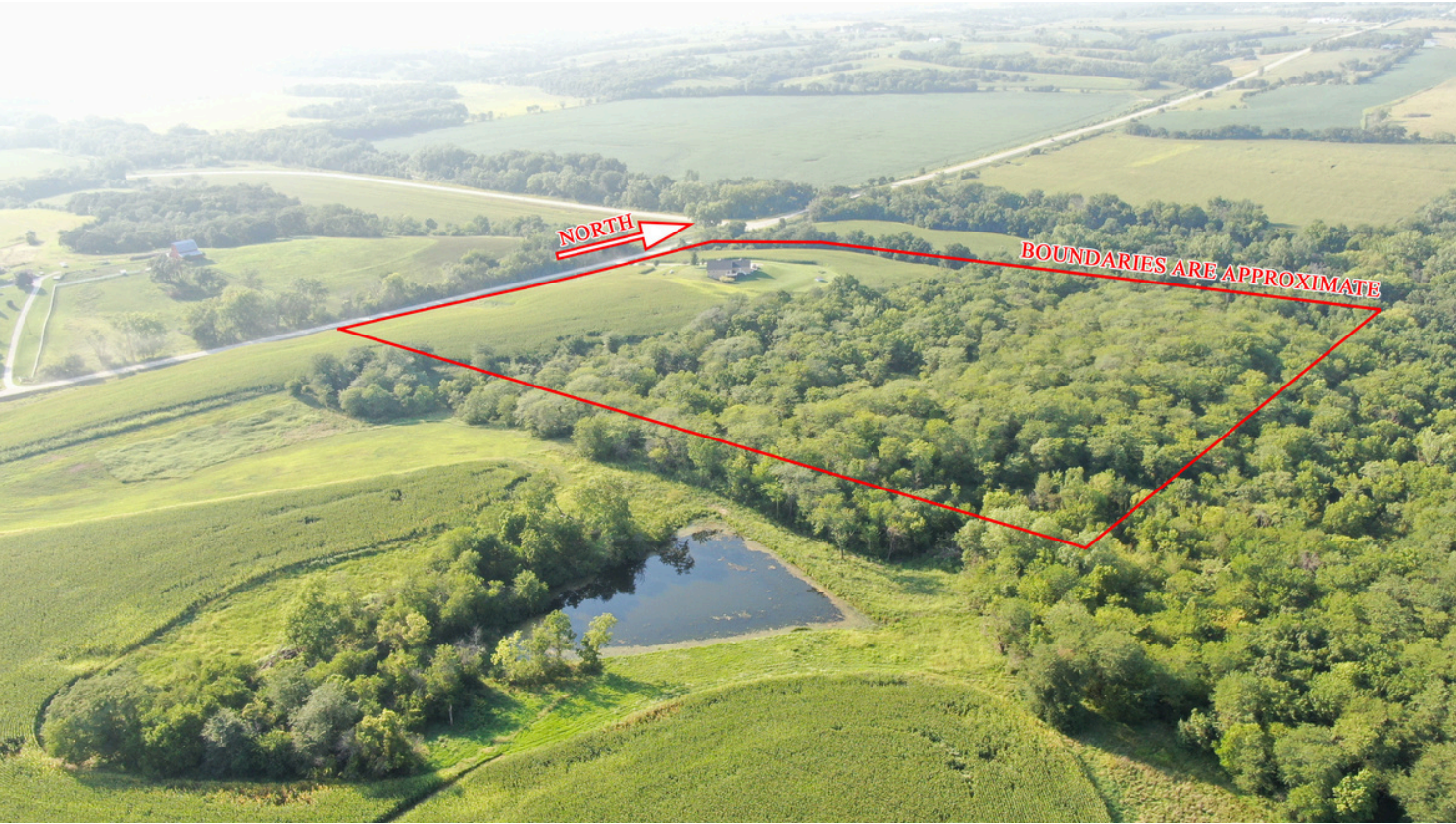

# PHOTOS



# PHOTOS

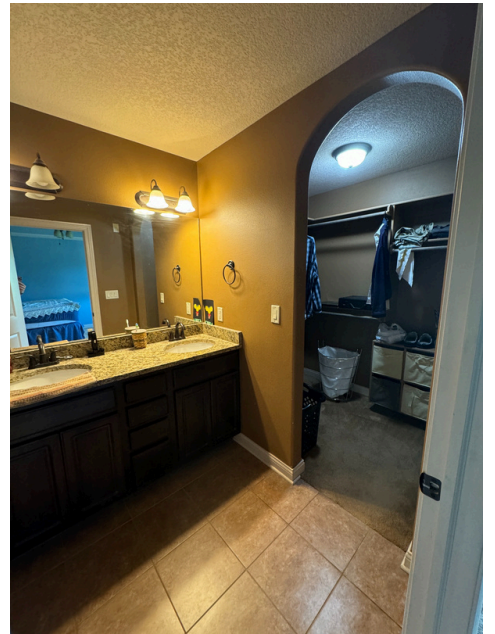

# PHOTOS



# PHOTOS



# PHOTOS





# SURETY MAPS

## Aerial Map



©2024 AgriData, Inc.

Boundary Center: 41° 19' 11.56, -93° 38' 34.95

0ft 276ft 551ft



www.BarnesRealty.com  
(800) 648-3177

Maps Provided By:



© AgriData, Inc. 2023 www.AgrIDataInc.com

8-75N-24W  
Warren County  
Iowa



10/4/2024

Field borders provided by Farm Service Agency as of 5/21/2008

# FSA INFORMATION



Warren County, Iowa

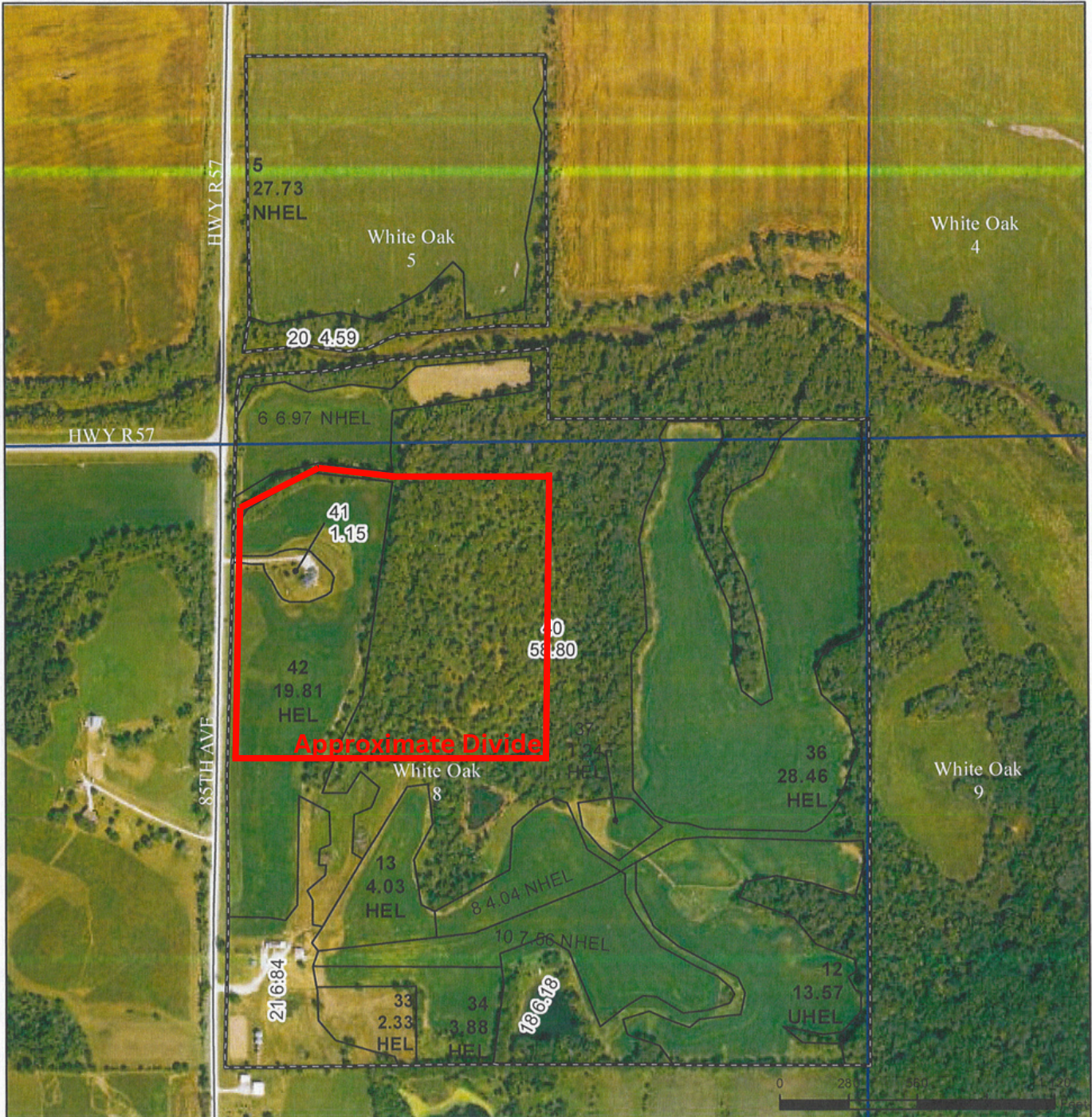

- Legend**
- Non-Cropland
  - CRP
  - Iowa PLSS
  - Cropland
  - Tract Boundary
  - Iowa Roads

**Wetland Determination Identifiers**

- Restricted Use
- ▼ Limited Restrictions
- Exempt from Conservation
- Compliance Provisions

Tract Cropland Total: 119.62 acres

2024 Program Year

Map Created April 22, 2024

**Farm 7723**  
**Tract 13632**

United States Department of Agriculture (USDA) Farm Service Agency (FSA) maps are for FSA Program administration only. This map does not represent a legal survey or reflect actual ownership; rather it depicts the information provided directly from the producer and/or National Agricultural Imagery Program (NAIP) imagery. The producer accepts the data 'as is' and assumes all risks associated with its use. USDA-FSA assumes no responsibility for actual or consequential damage incurred as a result of any user's reliance on this data outside FSA Programs. Wetland identifiers do not represent the size, shape, or specific determination of the area. Refer to your original determination (CPA-026 and attached maps) for exact boundaries and determinations or contact USDA Natural Resources Conservation Service (NRCS).

USDA is an equal opportunity provider, employer, and lender.

# FSA INFORMATION

IOWA  
WARREN  
Form: FSA-156EZ



United States Department of Agriculture  
Farm Service Agency

FARM : 7723

Prepared : 8/29/24 12:05 PM CST

Crop Year : 2024

See Page 2 for non-discriminatory Statements.

### Abbreviated 156 Farm Record

Operator Name :  
CRP Contract Number(s) : None  
Recon ID : 19-181-2012-54  
Transferred From : None  
ARCPLC G/F Eligibility : Eligible

#### Farm Land Data

Farmland	Cropland	DCP Cropland	WBP	EWP	WRP	GRP	Sugarcane	Farm Status	Number Of Tracts
197.18	119.62	119.62	0.00	0.00	0.00	0.00	0.0	Active	1
State Conservation	Other Conservation	Effective DCP Cropland	Double Cropped			CRP	MPL	DCP Ag.Rel. Activity	SOD
0.00	0.00	119.62	0.00			0.00	0.00	0.00	0.00

#### Crop Election Choice

ARC Individual	ARC County	Price Loss Coverage
None	SOYBN	CORN

#### DCP Crop Data

Crop Name	Base Acres	CCC-505 CRP Reduction Acres	PLC Yield	HIP
Corn	69.70	0.00	105	
Soybeans	40.30	0.00	40	
<b>TOTAL</b>	<b>110.00</b>	<b>0.00</b>		

#### NOTES

Tract Number : 13632  
Description : 5-75-24 WO  
FSA Physical Location : IOWA/WARREN  
ANSI Physical Location : IOWA/WARREN  
BIA Unit Range Number :  
HEL Status : HEL field on tract.Conservation system being actively applied  
Wetland Status : Wetland determinations not complete  
WL Violations : None  
Owners :  
Other Producers :  
Recon ID : 19-181-2012-53

#### Tract Land Data

Farm Land	Cropland	DCP Cropland	WBP	EWP	WRP	GRP	Sugarcane
197.18	119.62	119.62	0.00	0.00	0.00	0.00	0.0

# FSA INFORMATION

IOWA  
WARREN  
Form: FSA-156EZ

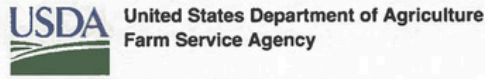

## Abbreviated 156 Farm Record

FARM : 7723  
Prepared : 8/29/24 12:05 PM CST  
Crop Year : 2024

### Tract 13632 Continued ...

State Conservation	Other Conservation	Effective DCP Cropland	Double Cropped	CRP	MPL	DCP Ag. Rel Activity	SOD
0.00	0.00	119.62	0.00	0.00	0.00	0.00	0.00

### DCP Crop Data

Crop Name	Base Acres	CCC-505 CRP Reduction Acres	PLC Yield
Corn	69.70	0.00	105
Soybeans	40.30	0.00	40
<b>TOTAL</b>	<b>110.00</b>	<b>0.00</b>	

### NOTES

--

*In accordance with Federal civil rights law and U.S. Department of Agriculture (USDA) civil rights regulations and policies, the USDA, its Agencies, offices, and employees, and institutions participating in or administering USDA programs are prohibited from discriminating based on race, color, national origin, religion, sex, gender identity (including gender expression), sexual orientation, disability, age, marital status, family/parental status, income derived from a public assistance program, political beliefs, or reprisal or retaliation for prior civil rights activity, in any program or activity conducted or funded by USDA (not all bases apply to all programs). Remedies and complaint filing deadlines vary by program or incident.*

*Persons with disabilities who require alternative means of communication for program information (e.g., Braille, large print, audiotape, American Sign Language, etc.) should contact the responsible Agency or USDA's TARGET Center at (202) 720-2600 (voice and TTY) or contact USDA through the Federal Relay Service at (800) 877-8339. Additionally, program information may be made available in languages other than English.*

*To file a program discrimination complaint, complete the USDA Program Discrimination Complaint Form, AD-3027, found online at [http://www.ascr.usda.gov/complaint\\_filing\\_cust.html](http://www.ascr.usda.gov/complaint_filing_cust.html) and at any USDA office or write a letter addressed to USDA and provide in the letter all of the information requested in the form. To request a copy of the complaint form, call (866) 632-9992. Submit your completed form or letter to USDA by: (1) mail: U.S. Department of Agriculture Office of the Assistant Secretary for Civil Rights 1400 Independence Avenue, SW Washington, D.C. 20250-9410; (2) fax: (202) 690-7442; or (3) e-mail: [program.intake@usda.gov](mailto:program.intake@usda.gov). USDA is an equal opportunity provider, employer, and lender.*

# FSA INFORMATION

Warren, Iowa  
**FSA - 578 (09-13-16)**  
**Farm Number: 7723**  
 Operator Name and Address

## REPORT OF COMMODITIES FARM AND TRACT DETAIL LISTING

**PROGRAM YEAR: 2024**  
**DATE: 08/29/2024**  
**PAGE: 1**

Original: WCB  
 Revision: WCB  
 Cropland: 119.62  
 Farmland: 197.18

Tract Number	CLU/Field	Crop/Commodity	Var/Type	Int Use	Act Use	Irr. Pr.	Org Stat	Nat. Sod	C/C Stat	Rpt Unit	Rpt Qty	Det Qty	Crop Land	Field ID	Official/Measured	Planting Date	Planting Period	End Date
13632	5	CORN	YEL	GR		N	C	N	I	A	27.73		Yes		N	04/11/2024	01	
Producer				Share 100.00				FSA Physical Location Warren, Iowa				NAP Unit 2883		Signature Date 06/26/2024				
6A	CORN	YEL	GR			N	C	N	I	A	4.00		Yes		N	04/11/2024	01	
Producer				Share 100.00				FSA Physical Location Warren, Iowa				NAP Unit 2883		Signature Date 06/26/2024				
6B	IDLE					N	C	N	I	A	2.97		Yes		N		01	2099
Producer I				Share 100.00				FSA Physical Location Warren, Iowa				NAP Unit 2883		Signature Date 06/26/2024				
8	CORN	YEL	GR			N	C	N	I	A	4.04		Yes		N	04/11/2024	01	
Producer				Share 100.00				FSA Physical Location Warren, Iowa				NAP Unit 2883		Signature Date 06/26/2024				
10	CORN	YEL	GR			N	C	N	I	A	7.56		Yes		N	04/11/2024	01	
Producer				Share 100.00				FSA Physical Location Warren, Iowa				NAP Unit 2883		Signature Date 06/26/2024				
12A	CORN	YEL	GR			N	C	N	I	A	6.57		Yes		N	04/11/2024	01	
Producer				Share 100.00				FSA Physical Location Warren, Iowa				NAP Unit 2883		Signature Date 06/26/2024				
12B	GRASS	ORG	LS			N	C	N	I	A	7.00		Yes		N	04/01/1990	01	
Producer				Share 100.00				FSA Physical Location Warren, Iowa				NAP Unit 2883		Signature Date 06/26/2024				
13	CORN	YEL	GR			N	C	N	I	A	4.03		Yes		N	04/11/2024	01	
Producer				Share 100.00				FSA Physical Location Warren, Iowa				NAP Unit 2883		Signature Date 06/26/2024				
33	MIXFG	IGS	GZ			N	C	N	I	A	2.33		Yes		N	04/01/2000	21	2099
Producer				Share 100.00				FSA Physical Location Warren, Iowa				NAP Unit 2883		Signature Date 06/26/2024				
34A	CORN	YEL	GR			N	C	N	I	A	2.88		Yes		N	04/11/2024	01	
Producer				Share 100.00				FSA Physical Location Warren, Iowa				NAP Unit 2883		Signature Date 06/26/2024				
34B	MIXFG	IGS	GZ			N	C	N	I	A	1.00		Yes		N	04/01/1990	21	
Producer				Share 100.00				FSA Physical Location Warren, Iowa				NAP Unit 2883		Signature Date 06/26/2024				

Warren, Iowa  
**FSA - 578 (09-13-16)**  
**Farm Number: 7723**

## REPORT OF COMMODITIES FARM AND TRACT DETAIL LISTING

**PROGRAM YEAR: 2024**  
**DATE: 08/29/2024**  
**PAGE: 2**

Tract Number	CLU/Field	Crop/Commodity	Var/Type	Int Use	Act Use	Irr. Pr.	Org Stat	Nat. Sod	C/C Stat	Rpt Unit	Rpt Qty	Det Qty	Crop Land	Field ID	Official/Measured	Planting Date	Planting Period	End Date
13632	36A	CORN	YEL	GR		N	C	N	I	A	27.46		Yes		N	04/11/2024	01	
Producer				Share 100.00				FSA Physical Location Warren, Iowa				NAP Unit 2883		Signature Date 06/26/2024				
36B	GRASS	ORG	LS			N	C	N	I	A	1.00		Yes		N	04/01/1990	01	
Producer				Share 100.00				FSA Physical Location Warren, Iowa				NAP Unit 2883		Signature Date 06/26/2024				
37A	CORN	YEL	GR			N	C	N	I	A	0.75		Yes		N	04/11/2024	01	
Producer				Share 100.00				FSA Physical Location Warren, Iowa				NAP Unit 2883		Signature Date 06/26/2024				
37B	GRASS	ORG	LS			N	C	N	I	A	0.49		Yes		N	04/01/1990	01	
Producer				Share 100.00				FSA Physical Location Warren, Iowa				NAP Unit 2883		Signature Date 06/26/2024				
42A	CORN	YEL	GR			N	C	N	I	A	11.55		Yes		N	04/11/2024	01	
Producer				Share 100.00				FSA Physical Location Warren, Iowa				NAP Unit 2883		Signature Date 06/26/2024				
42B	GRASS	ORG	LS			N	C	N	I	A	8.26		Yes		N	04/01/1990	01	
Producer				Share 100.00				FSA Physical Location Warren, Iowa				NAP Unit 2883		Signature Date 06/26/2024				

**Tract 13632 Summary**

PP Cr/Co	Var/Type	Int Use	Irr Pr	Rpt Unit	Rpt Qty	PP Cr/Co	Var/Type	Int Use	Irr Pr	Rpt Unit	Rpt Qty	PP Cr/Co	Var/Type	Int Use	Irr Pr	Rpt Unit	Rpt Qty
21	MIXFG	IGS	GZ	N A	3.33	01	GRASS	ORG	LS	N A	16.75	01	CORN	YEL	GR	N A	96.57
01	IDLE			N A	2.97												

Photo Number/Legal Description: 5-75-24 WO  
 Cropland: 119.62

Reported on Cropland: 119.62

Difference: 0.00

Reported on Non-Cropland: 0.00

# FSA INFORMATION

Warren, Iowa

FSA - 578 (09-13-16)

Farm Number: 7723

Operator Name and Address

## REPORT OF COMMODITIES FARM SUMMARY

PROGRAM YEAR: 2024

DATE: 08/29/2024

PAGE: 3

Original: WCB  
Revision: WCB  
Cropland: 119.62  
Farmland: 197.18

NOTE: The following statement is made in accordance with the Privacy Act of 1974 (5 USC 552a – as amended). The authority for requesting the information identified on this form is 7 CFR Part 718, the Farm Security and Rural Investment Act of 2002 (Pub L. 107-171), and the Agricultural Act of 2014 (Pub. L. 113-79). The information will be used to collect producer certification of the report of acreage of crops/commodities and land use data which is needed in order to determine producer eligibility to participate in and receive benefits under FSA programs. The information collected on the form may be disclosed to other Federal, State, Local government agencies, Tribal agencies, and nongovernmental entities that have been authorized access to the information by statute or regulation and/or as described in applicable Routine Uses identified in the System of Records Notice for USDA/FSA-2, Farm Records File (Automated) and USDA/FSA-14, Applicant/Borrower. Providing the requested information is voluntary. However, failure to furnish the requested information may result in a denial of the producer's request to participate in and receive benefits under FSA programs. According to the Paperwork Reduction Act of 1995, an agency may not conduct or sponsor, and a person is not required to respond to, a collection of information unless it displays a valid OMB control number. The valid OMB control number for this information collection is 0560-0175. The time required to complete this information collection is estimated to average 30 minutes per response, including the time for reviewing instructions, searching existing data sources, gathering and maintaining the data needed, and completing and reviewing the collection of information. The provisions of criminal and civil fraud, privacy, and other statutes may be applicable to the information provided. RETURN THIS COMPLETED FORM TO YOUR COUNTY FSA OFFICE.

	Crop/ Commodity	Variety/ Type	Share	Crop/ Commodity	Variety/ Type	Share	Crop/ Commodity	Variety/ Type	Share	Crop/ Commodity	Variety/ Type	Share
MARK PUTNEY	IDLE		100.00	GRASS	ORG	100.00	CORN	YEL	100.00	MIXFG	IGS	100.00

Planting Period	Crop/ Commodity	Variety/ Type	Intended Use	Irrigation Practice	Reporting Unit	Reported Quantity	Determined Quantity	Planting Period	Crop/ Commodity	Variety/ Type	Intended Use	Irrigation Practice	Reporting Unit	Reported Quantity	Determined Quantity
01	GRASS	ORG	LS	N	A	16.75		21	MIXFG	IGS	GZ	N	A	3.33	
01	IDLE			N	A	2.97		01	CORN	YEL	GR	N	A	96.57	

CERTIFICATION: I certify to the best of my knowledge and belief that the acreage of crops/commodities and land uses listed herein are true and correct and that all required crops/commodities and land uses have been reported for the farm as applicable. Absent any different or contrary prior subsequent certification filed by any producer for any crop for which NAP coverage has been purchased, I certify that the applicable crop, type, practice, and intended use is not planted if it is not included on the Report of Commodities for this crop year. The signing of this form gives FSA representatives authorization to enter and inspect crops/commodities and land uses on the above identified land. A signature date (the date the producer signs the FSA-578) will also be captured.

Producer's Signature (By)	Title/Relationship of Individual Signing in the Representative Capacity	Date

In accordance with Federal civil rights law and U.S. Department of Agriculture (USDA) civil rights regulations and policies, the USDA, its Agencies, offices, and employees, and institutions participating in or administering USDA programs are prohibited from discriminating based on race, color, national origin, religion, sex, gender identity (including gender expression), sexual orientation, disability, age, marital status, family/parental status, income derived from a public assistance program, political beliefs, or reprisal or retaliation for prior civil rights activity, in any program or activity conducted or funded by USDA (not all bases apply to all programs). Remedies and complaint filing deadlines vary by program or incident. Persons with disabilities who require alternative means of communication for program information (e.g., Braille, large print, audiotape, American Sign Language, etc.) should contact the responsible Agency or USDA's TARGET Center at (202) 720-2600 (voice and TTY) or contact USDA through the Federal Relay Service at (800) 877-8339. Additionally, program information may be made available in languages other than English. To file a program discrimination complaint, complete the USDA Program Discrimination Complaint Form, AD-3027, found online at [http://www.ascr.usda.gov/complaint\\_filing\\_cust.html](http://www.ascr.usda.gov/complaint_filing_cust.html) and at any USDA office or write a letter addressed to USDA and provide in the letter all of the information requested in the form. To request a copy of the complaint form, call (866) 632-9992. Submit your completed form or letter to USDA by: (1) mail: U.S. Department of Agriculture Office of the Assistant Secretary for Civil Rights 1400 Independence Avenue, SW Washington, D.C. 20250-9410; (2) fax: (202) 690-7442; or (3) email: [program.intake@usda.gov](mailto:program.intake@usda.gov). USDA is an equal opportunity provider, employer, and lender.